Spirit of Black & Gold

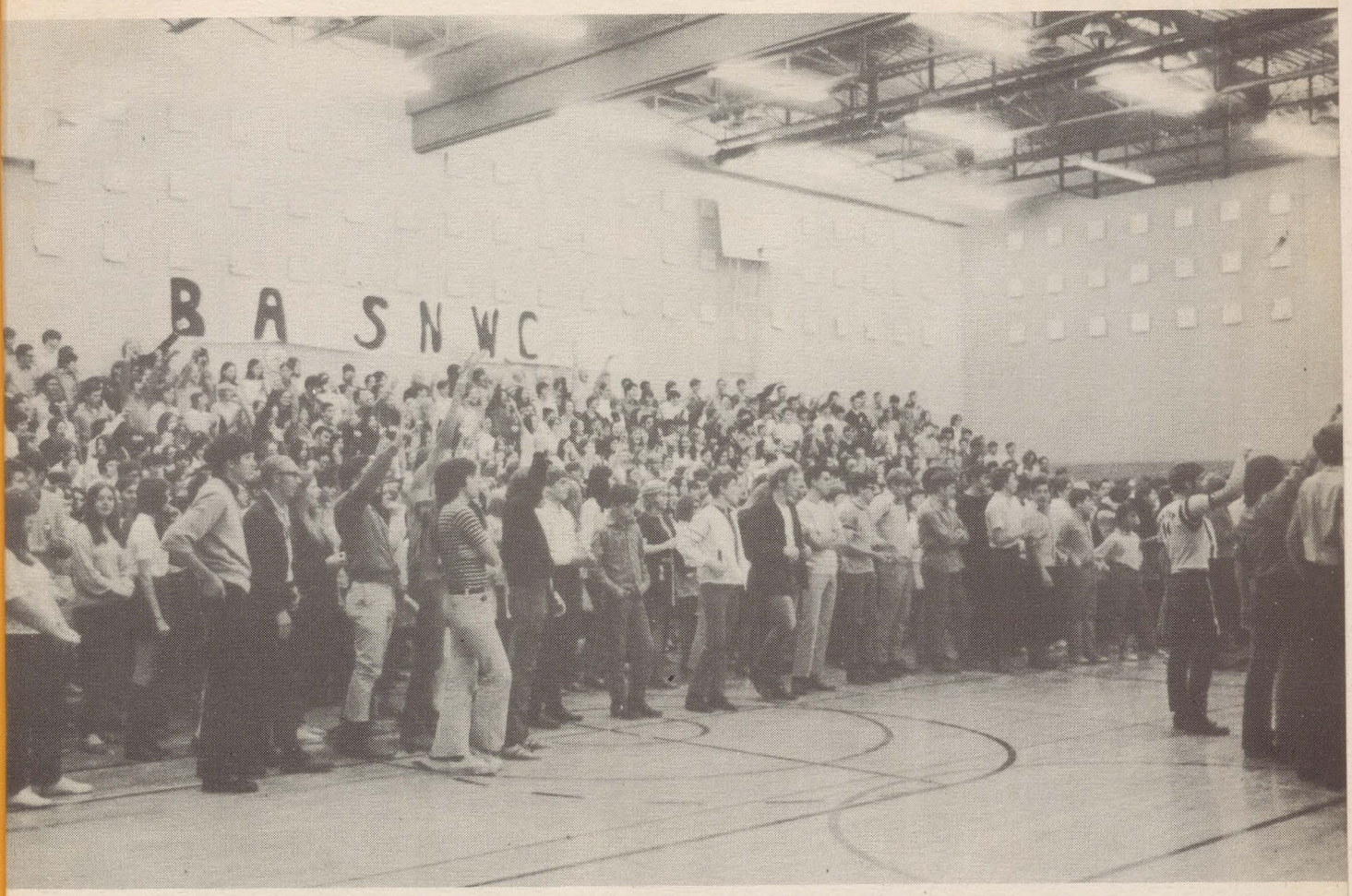

SPIRIT OF BLACK AND GOLD

GENERAL AMHERST H.S.

AMHERSTBURG, ONT.

1970-71

VOL. 10

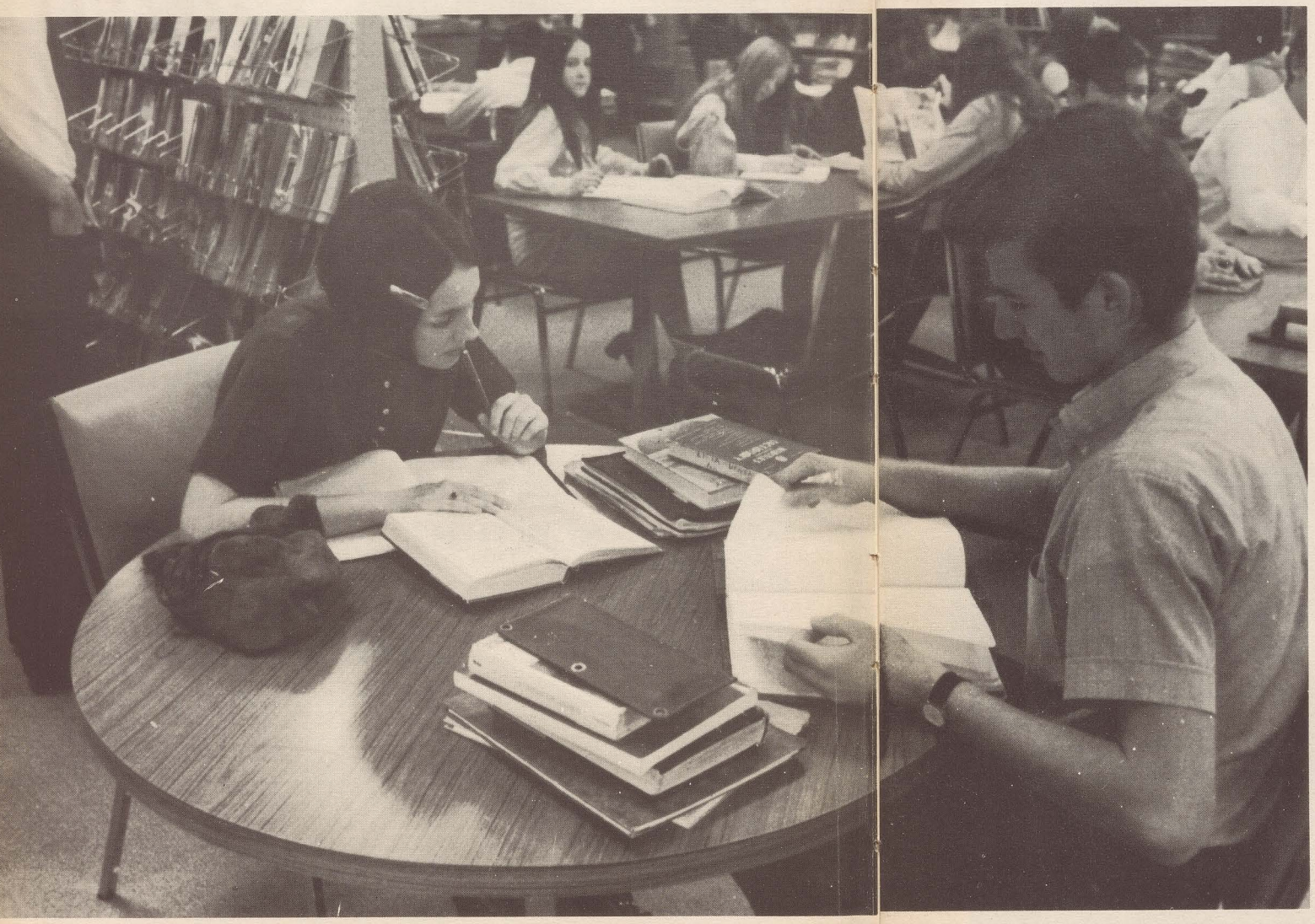

TABLE OF CONTENTS

CURRICULUM	18
STUDENT LIFE	24
CLASSES	32
SPORTS	66
ACTIVITIES	86
GRADS	102
COMMUNITY	125

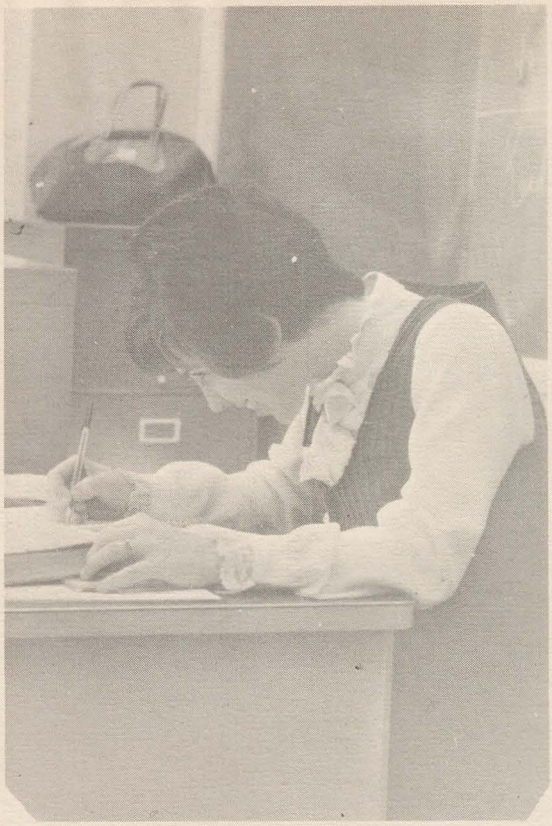

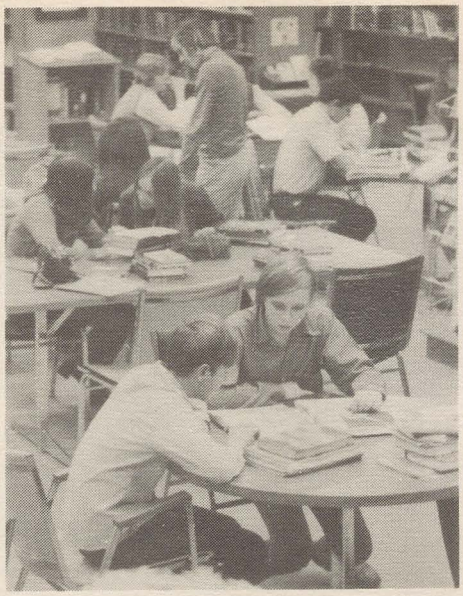

THE SPIRIT OF WORKING.

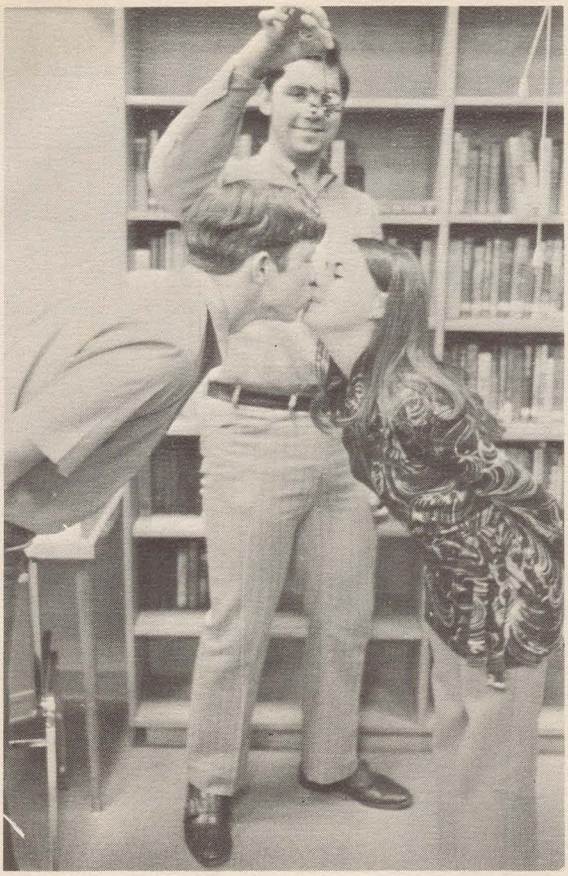

THE SOCIAL SPIRIT

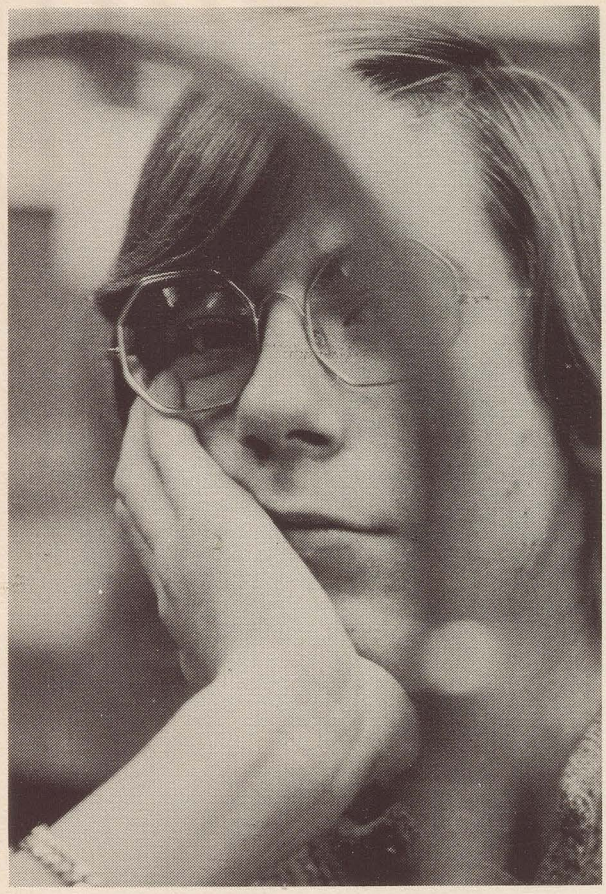

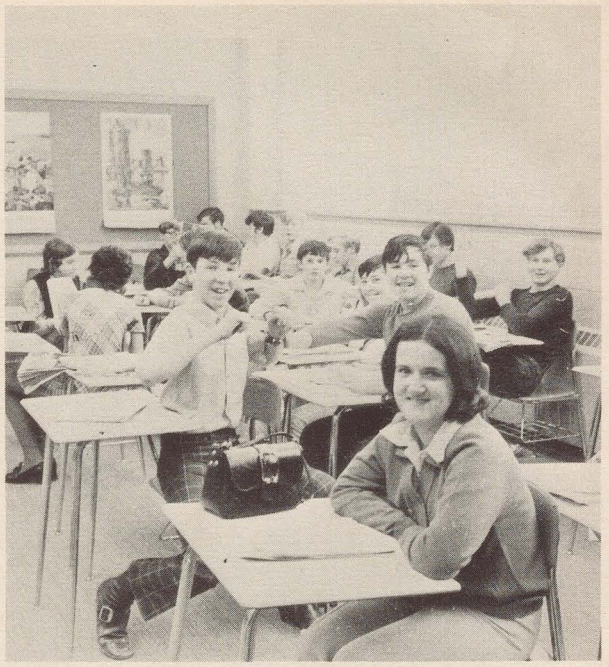

THE CLASSROOM SPIRIT.....

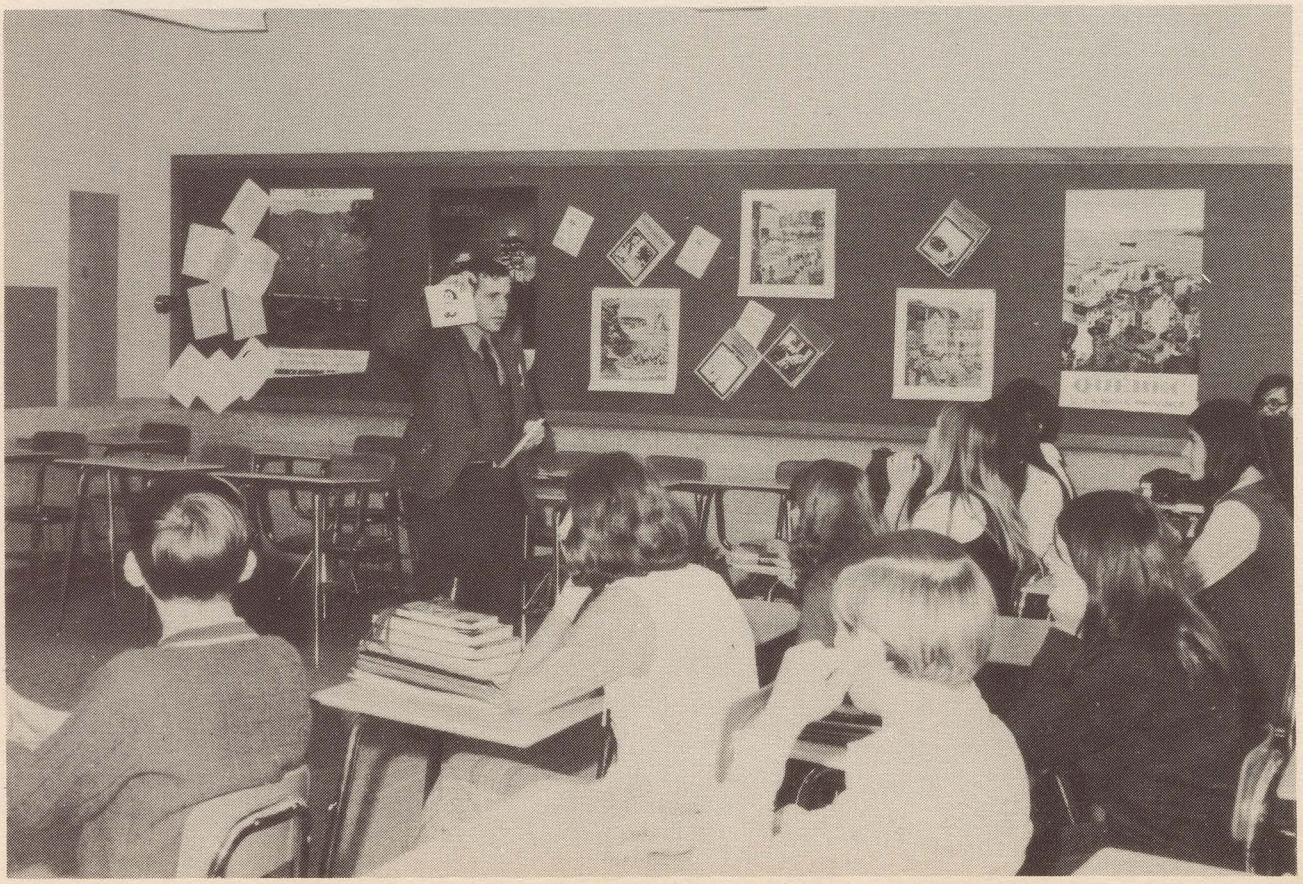

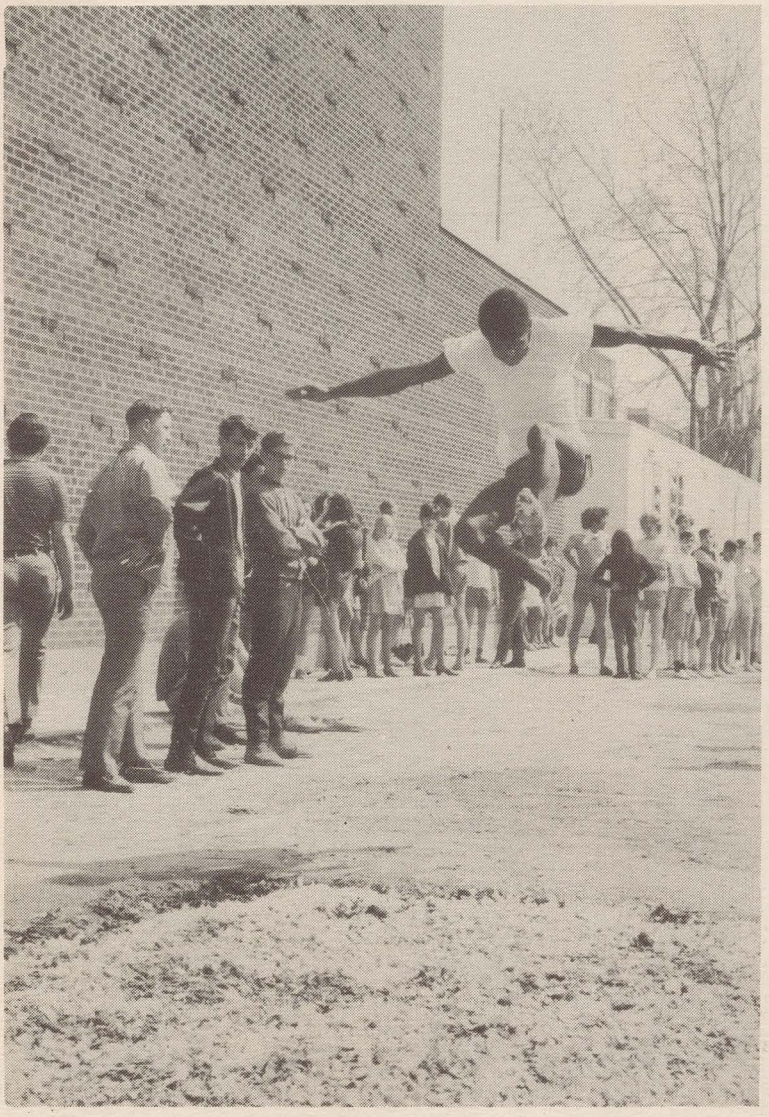

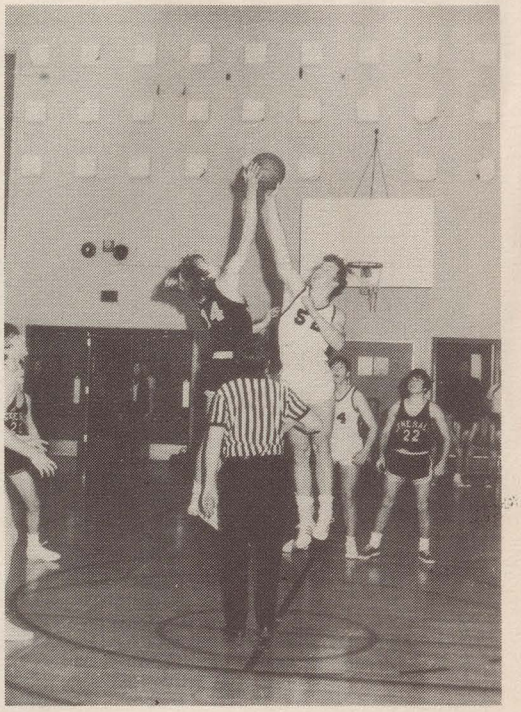

SPIRIT 'N' SPORT

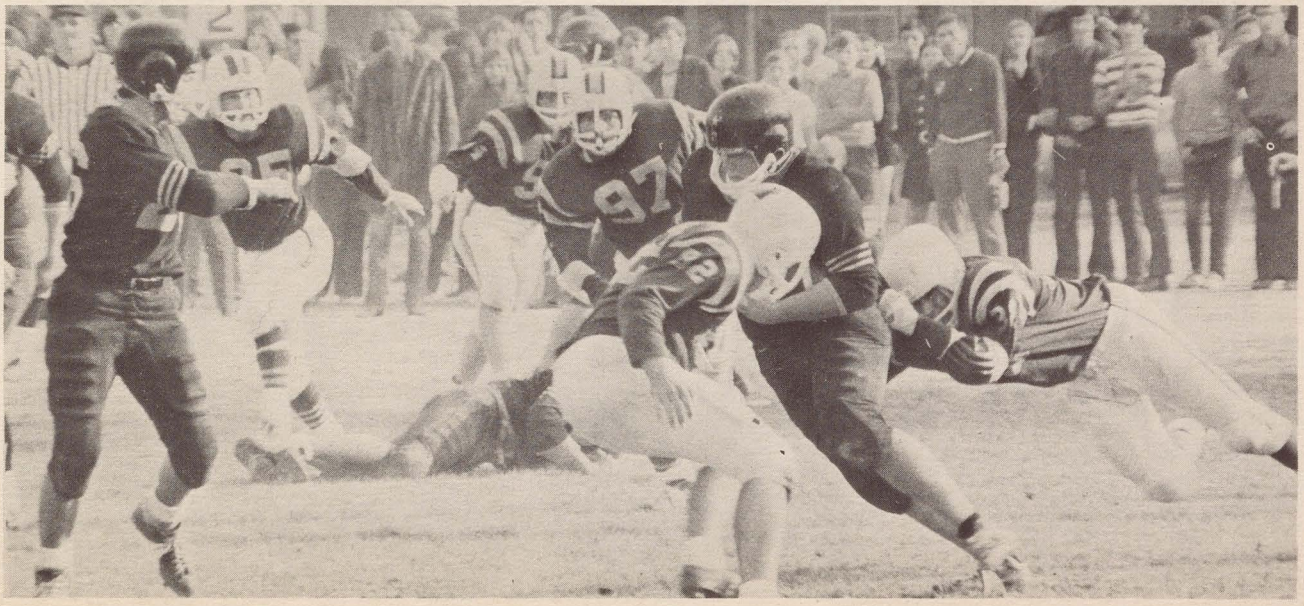

SPIRIT OF PARTICIPATING

GRADUATING

SPIRIT

FACULTY

The faculty of General Amherst has shown a strong spirit by co-operating with the students.

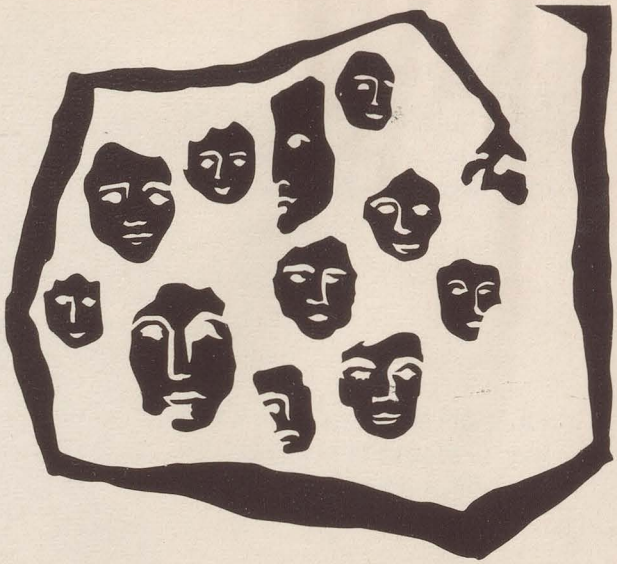

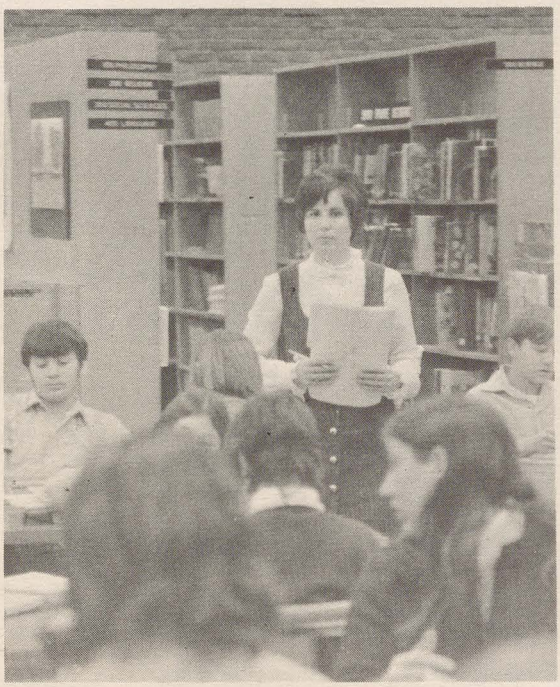

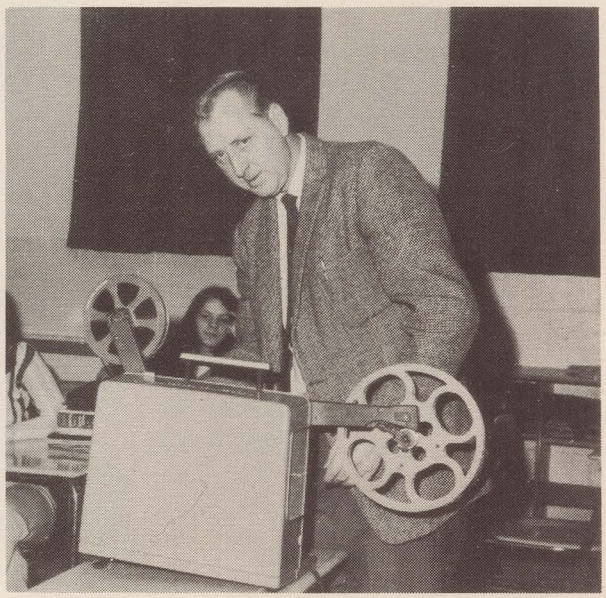

MRS. L. ARBUCKLE; Fr., P.Ed.
MRS. B. BALDWIN; Hist., Eng.
MR. L. BARNETT; D.H. – Geog.

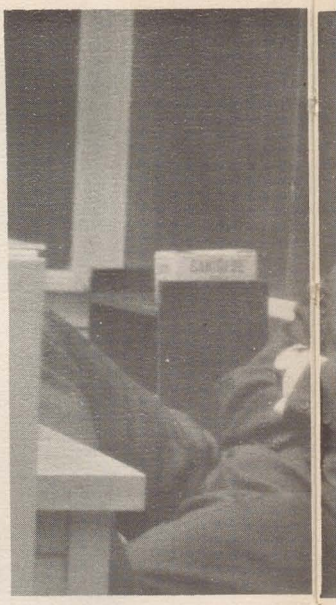

MR. N. BEESON; Auto.
MRS. L. BLACKLOCK; French
MR. J. BRADBURN; Hist., Geog.

MR. H. BROUGH; Auto.
MR. T. BUCHANAN; Geog.
MR. J.P. CHARRON; Math.
MISS V.L. COYLE; Comm. Dir.

MR. F. DYCK; Occupations
MR. J. ELLENBERGER; D.H. - Hist.
MR. T. EMMONS; Comm.
MRS. J. FEE; Art, Guid.

MR. E. FINNERTY; Occup. Mach. Shop
MR. D. FUERTH; D.H. – Lang.
MR. P. FUERTH; French

MR. S. GIGNAC; M. Shop
MR. K. GULATI; Math
MRS. M. HAGENIERS; H. Ec., P.E.

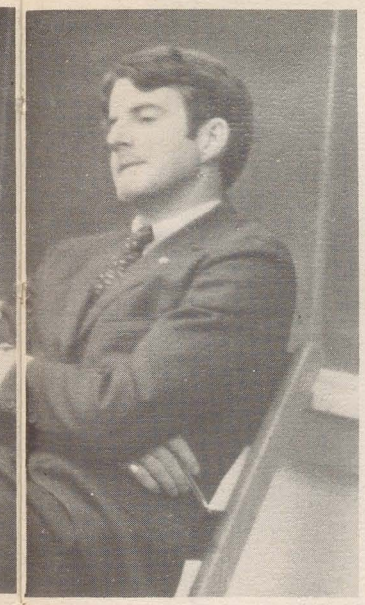

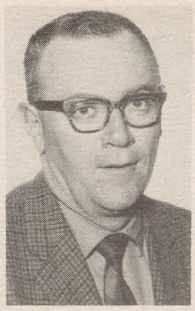

MR. J. KENNEDY; English
MR. R. LANGS; Comm.
MRS. M. LAWSON; P.Ed.

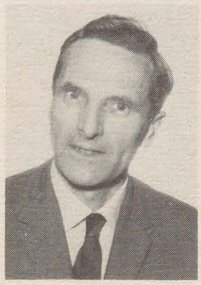

MRS. J. LITSTER; Span., Occ.
MR. R. LITSTER; Electricity
MR. M. LORD; A. Dir. – Draft.

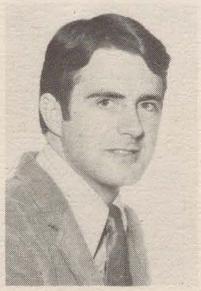

MRS. L. MAILLOUX; English
MR. N. MANSFIELD; English
MR. J. MATHESON; Science
MR. J. MATZ; History

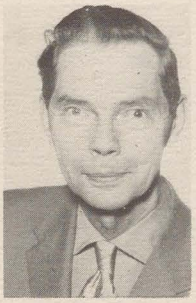

MRS. M. McCREADY; English
MR. M. McGILL; A.D.H. Sci.
MRS. N. McLAREN; Comm.
MRS. G. MELEGA; Occup.

MR. J. METCALFE; Guid. Dir.
MRS. E. MILES; P.Ed., H.Ec.
MISS M. MILLS; Comm.

MRS. M. PETTYPIECE; Occup.
MR. R. PFAFF; D.H. – Math
MR. W. PITULKO; Science

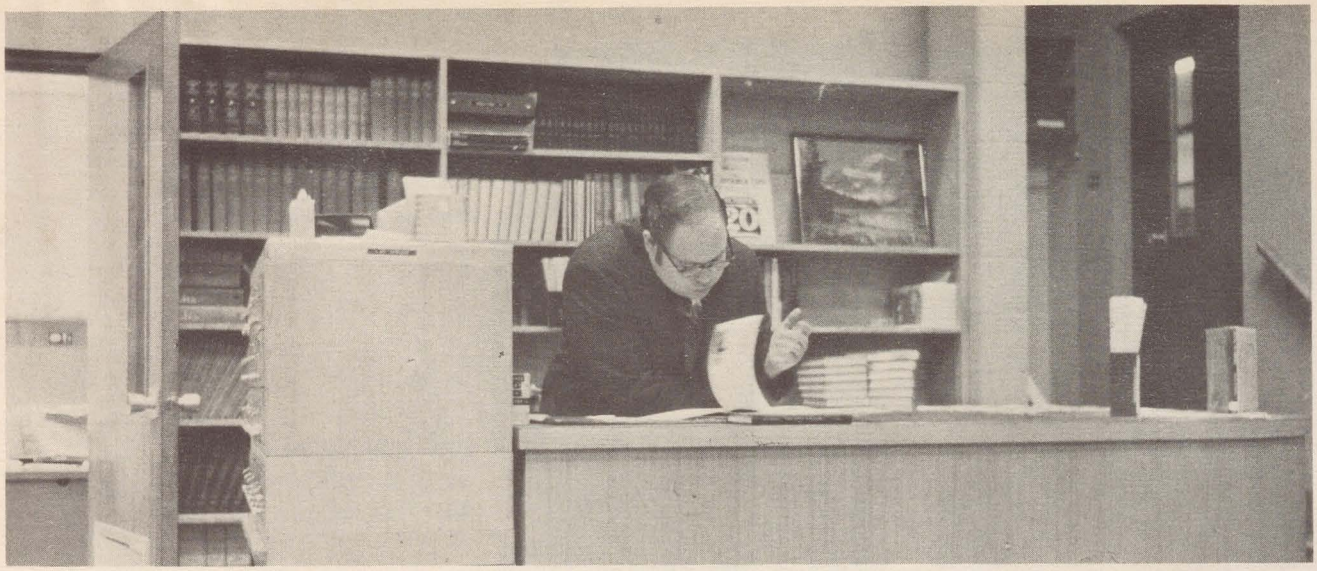

MR. C. ROBINSON; Tech. Dir.
MR. G. ROBINSON; Sci., Guid.
MR. R. SCOTT; Occup.
MR. E. SCRUTTON; Man & Soc., Guid.

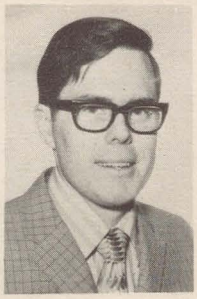

MR. G. SIMON; Math.
MRS. M. SQUIRE; A.D.H. – Eng.
MR. G. ST. PIERRE; Sci.
MR. J. TELFORD; Elect.

MRS. R. TRASHER; Occup.
MR. P. WHITTAL; Comm.
MRS. M. WOOD; D.H. – Library
MR. J. YAKOPICH; Math., P.Ed.

MR. G. CLARK; Tech. Dir. (Western S.S.)
MR. J. ZANGARI; Principal (Western S.S.)
MR. W. DODD; Comm.
MR. J. STUMPF; D.H. – Eng.

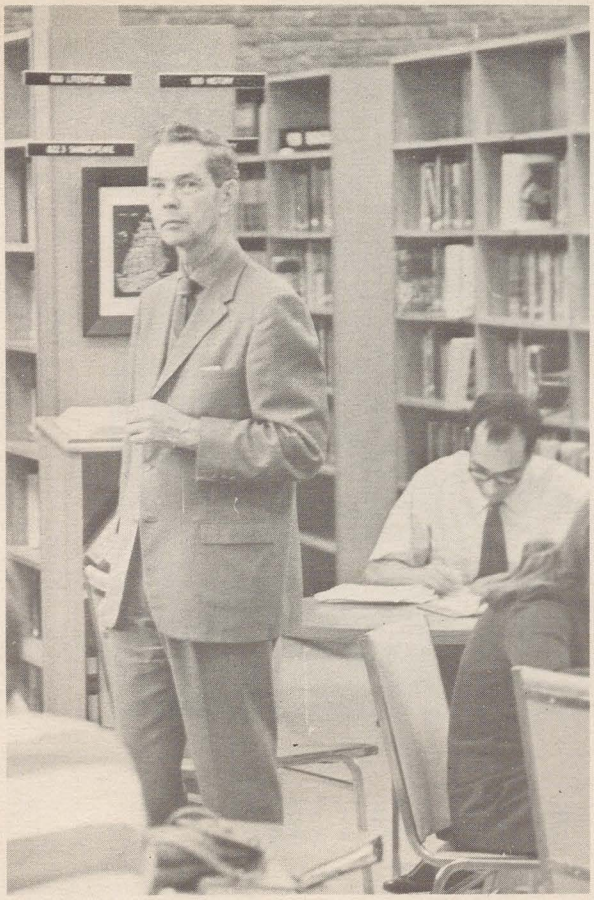

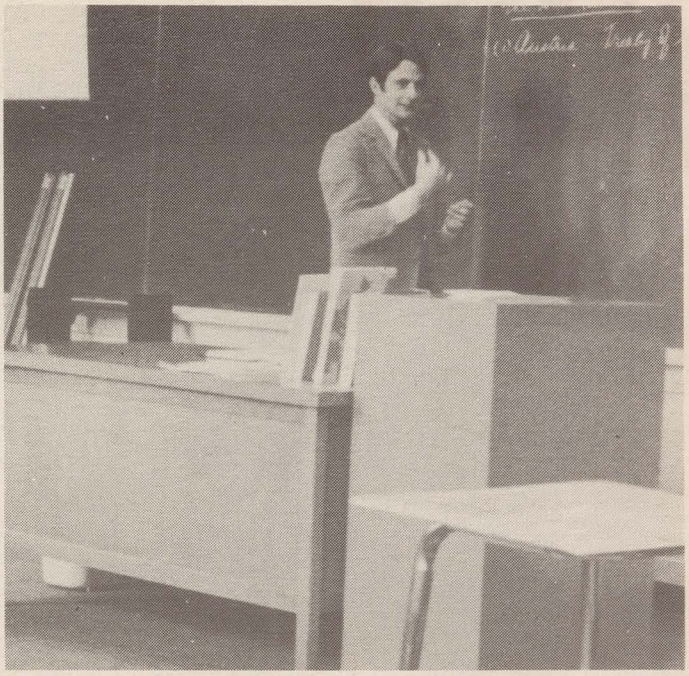

PRINCIPAL'S MESSAGE

– A LIFETIME SEARCH –

This Yearbook is the record of those events that made up the school year 1970-71 at General Amherst. The students and teachers who have spent so many hours on the preparation and publication of this book are to be commended for their effort and achievement. We trust that the excellence of their effort will win its own way as you enjoy reading and re-reading this book.

It is customary for the Principal to offer some profound words of widsom that offer direction for our graduates and, perhaps, some answers to the many problems which plague us. I regret having to admit that I have no such words or answers. My regret is tempered by the fact that older and wiser men have not found all the answers either. However, I do have hope and an abiding faith that YOU may find the answers someday and somewhere.

If you will pursue your quest with faith, integrity and good-will, you may find a few answers--or you may find none at all. It is not likely you will find answers to all of our problems in your lifetime. But, in your search, you will evolve from what you are now into someone you might never otherwise have been. That evolution is the most important part of the search. It is a measure of your growth and the life you are living.

If you pursue your quest with faith, you will have courage to overcome the failures which you will encounter.

If you pursue your quest with integrity, you will know truth and not be misled by false prophets.

If you pursue your quest with good-will, you will find joy in your contacts with other people.

My hope for all of you is that you will accept the challenge to find the answers and not despair at the questions. I hope you will aid others in their search as you will be aided in yours. With my hope goes my very best wishes for your success.

May you have much courage, much truth, and, above all, much joy in your search.

VICE-PRINCIPAL

Mr. P. Gibb

OFFICE STAFF

(l-r): Mr. J. Goulin, Miss W. Munroe, Mrs. J. Bradburn, Mrs. J. Noble. SEATED: Miss M.A. Yakopich.

COMMERCIAL

Miss V. L. Coyle

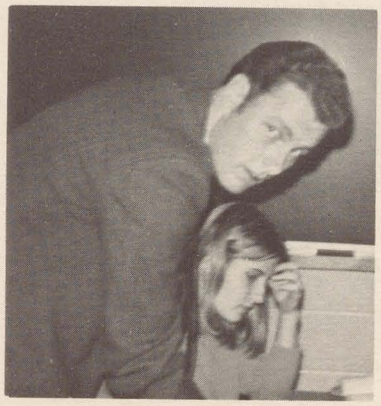

ENGLISH

Mr. J. C. Stumph

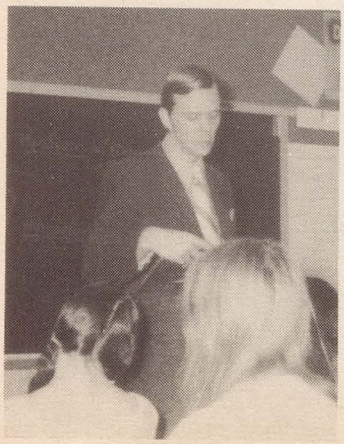

GEOGRAPHY

Mr. Barnett

GUIDANCE

Mr. J. Metcalfe

HISTORY

Mr. J. Ellenberger

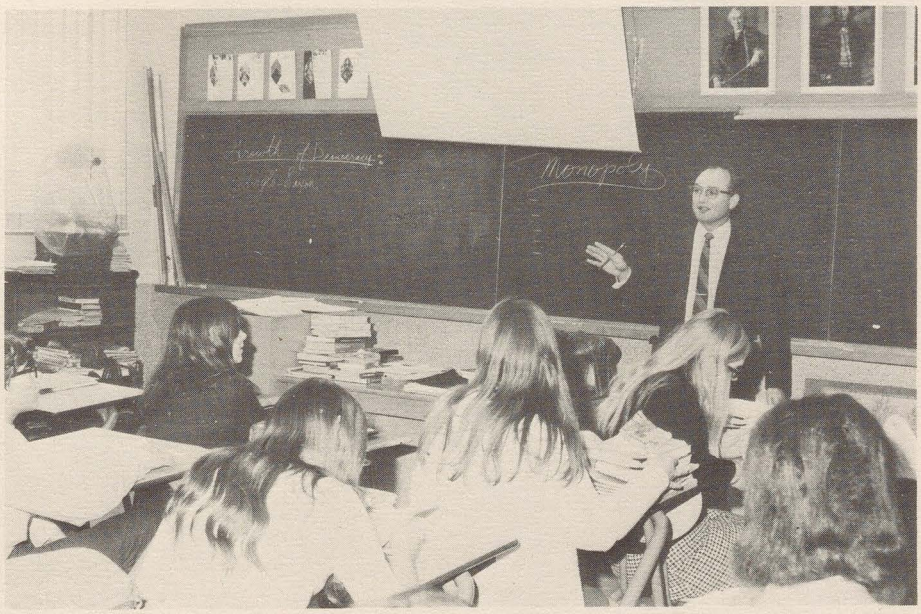

HOME ECONOMICS

Mrs. N. Scrutton

LANGUAGES

Mr. D. Fuerth

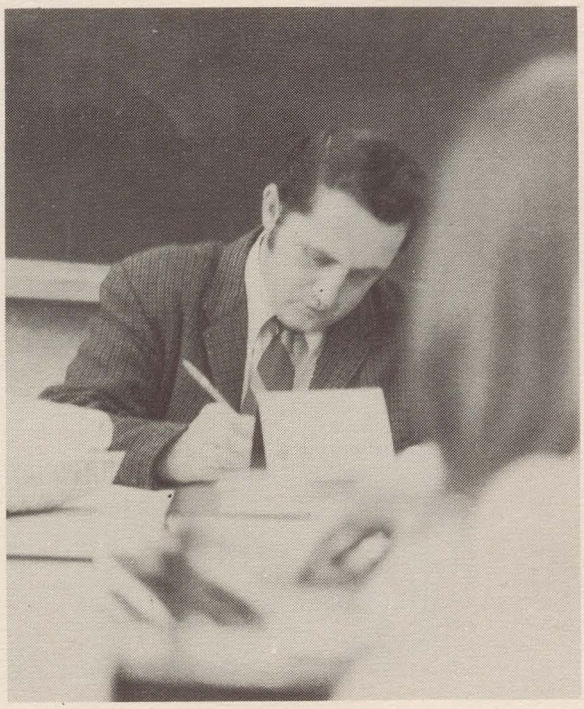

MATHEMATICS

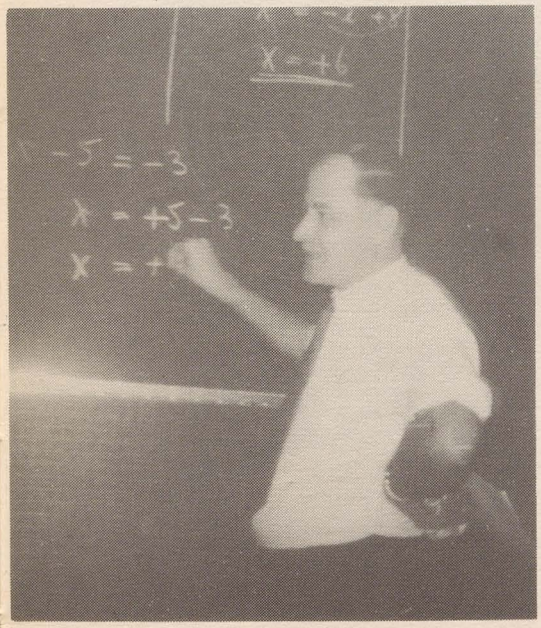

Mr. R. Pfaff

OCCUPATIONS

Mr. Clark
Director

Mrs. Thrasher
Assistant Director

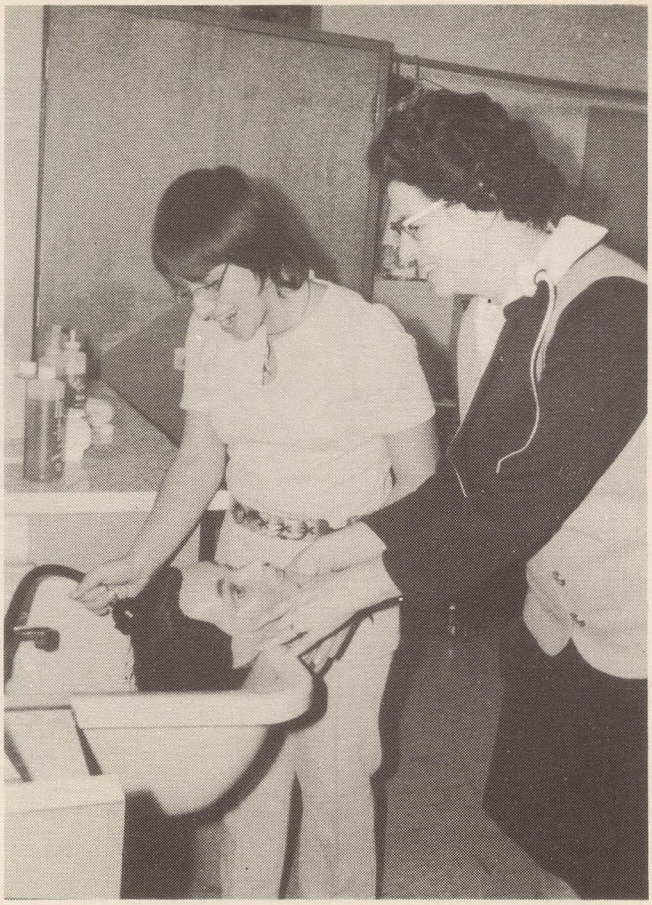

PHYSICAL EDUCATION

Mrs. Lawson

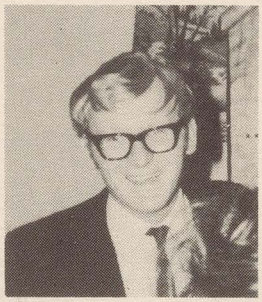

Mr. D. Scott

SCIENCE

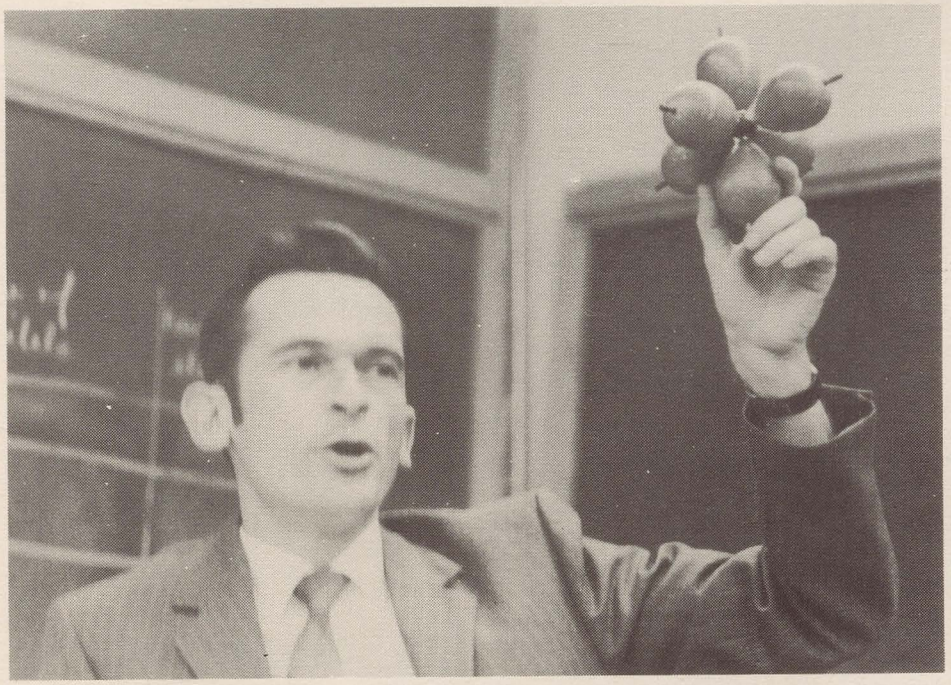

Mr. Armstrong

TECHNICAL

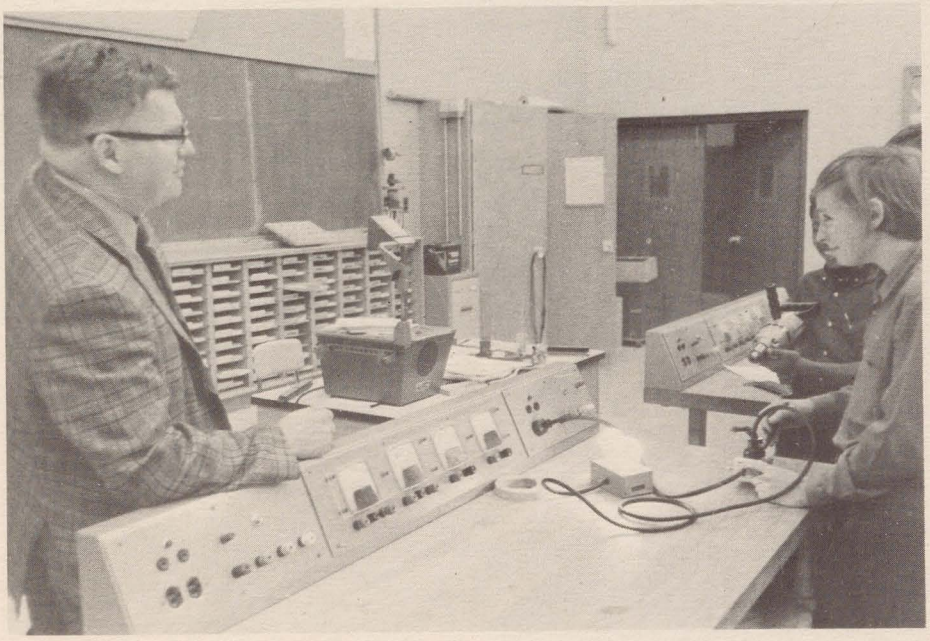

Mr. Robinson

STUDENT LIFE

An outstanding show of spirit has been uncovered in the day to day participation by the students.

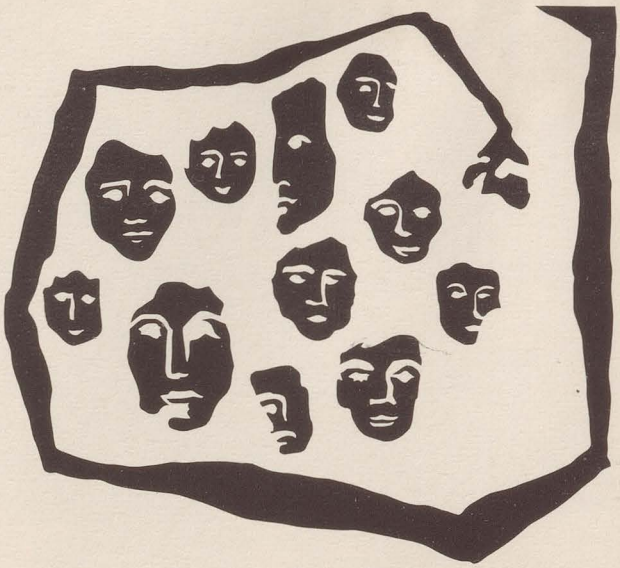

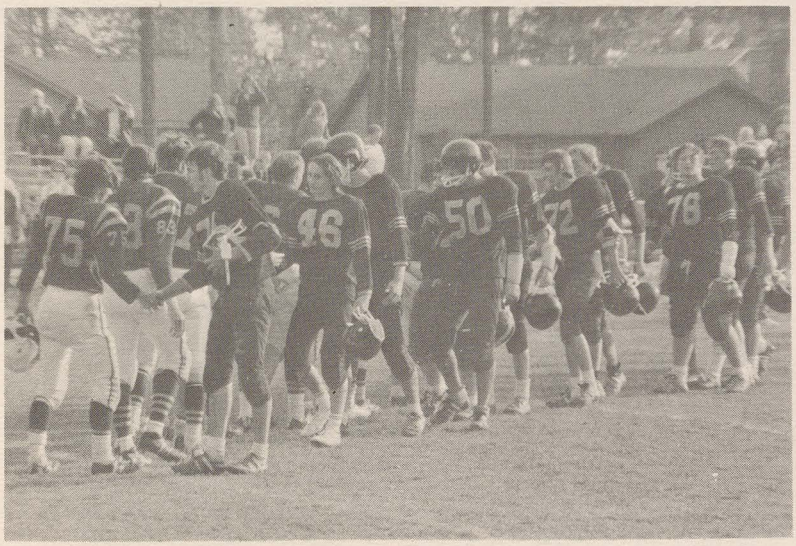

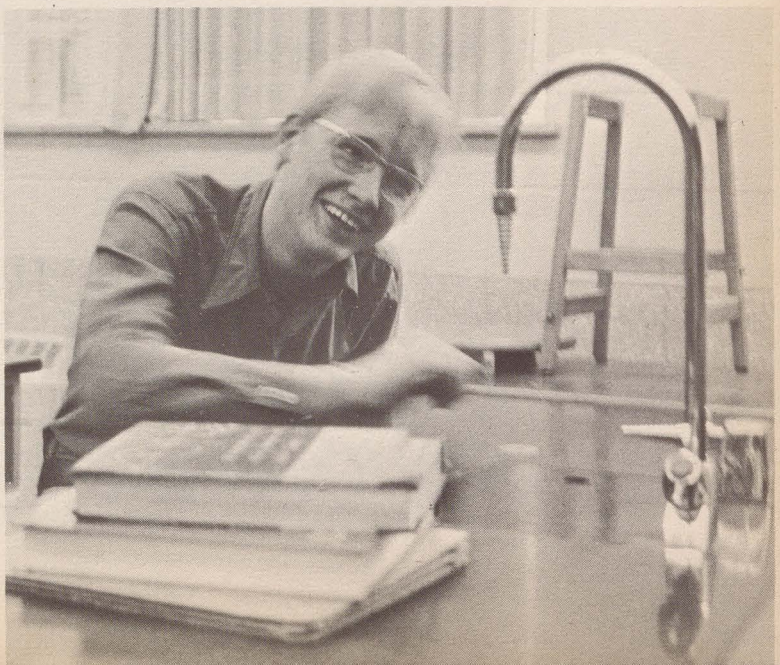

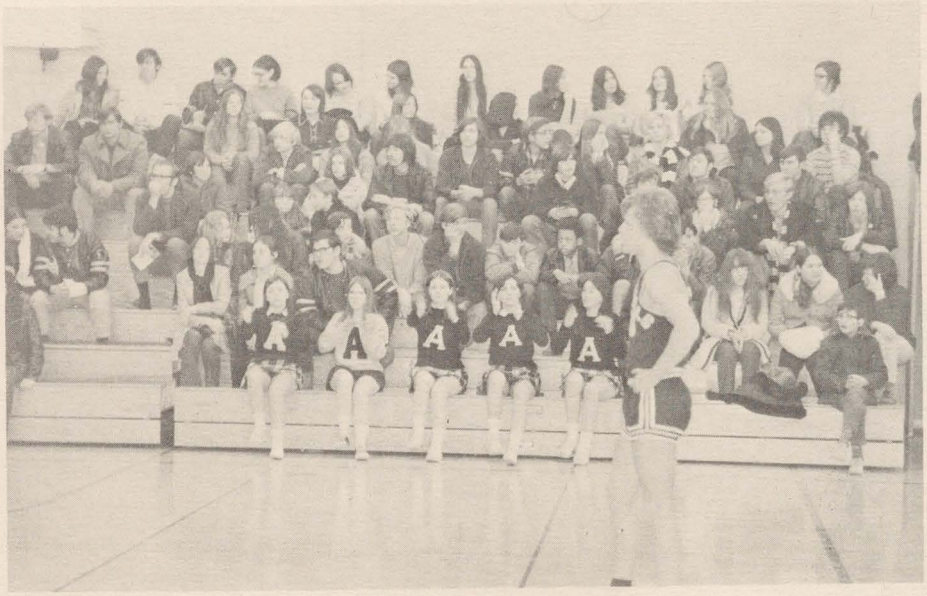

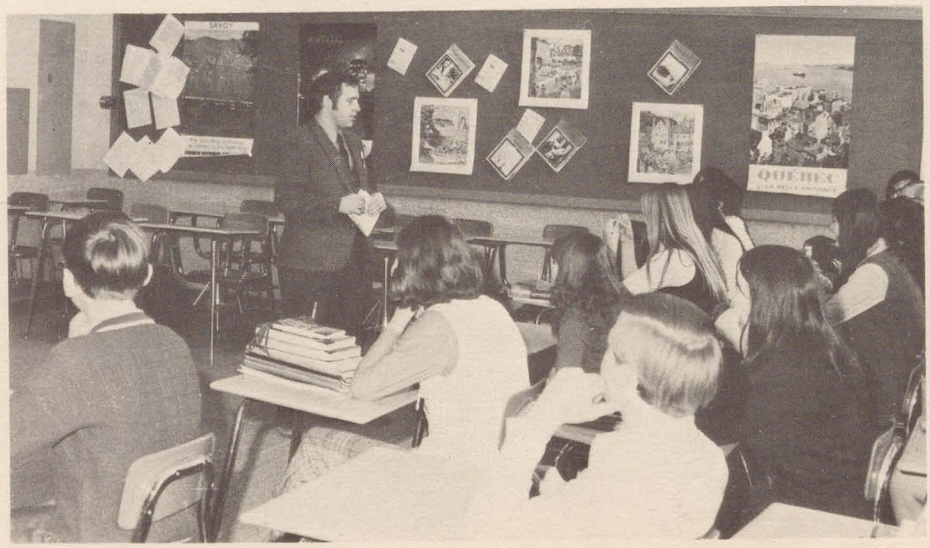

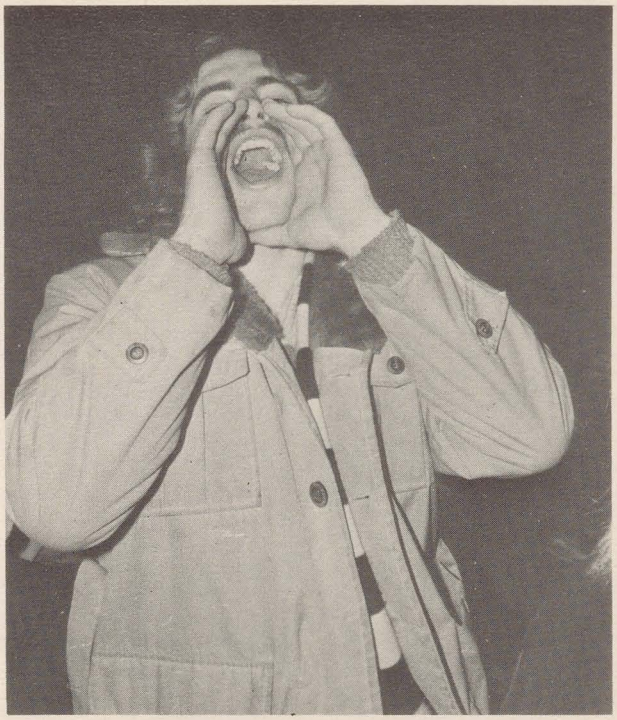

!! GO AMHERST !!

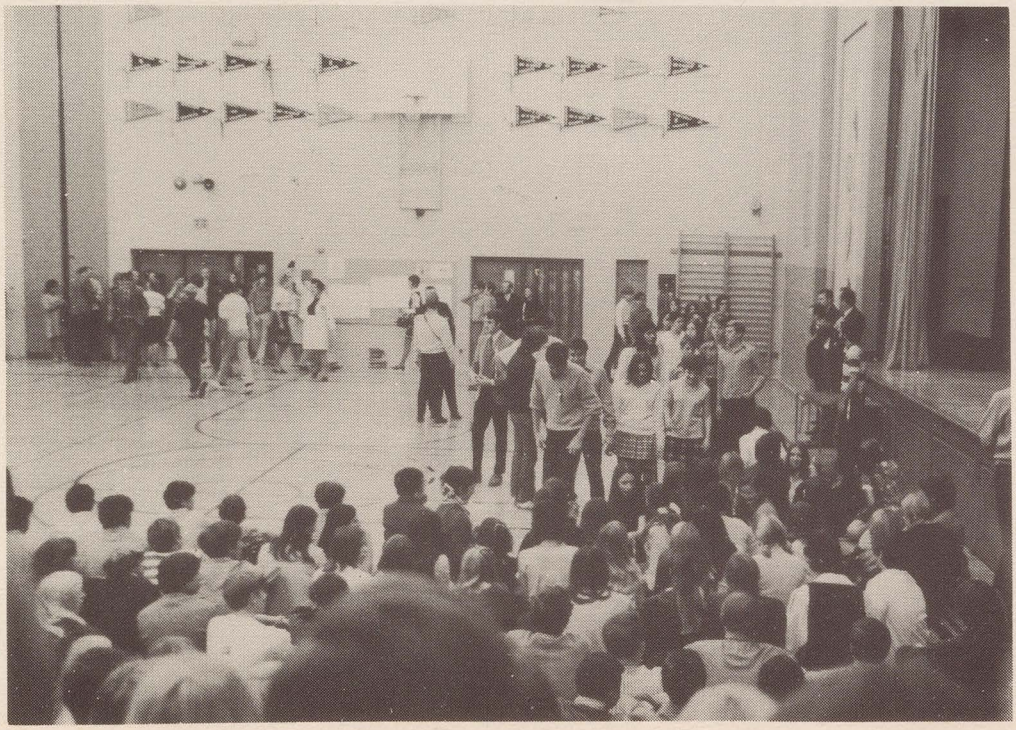

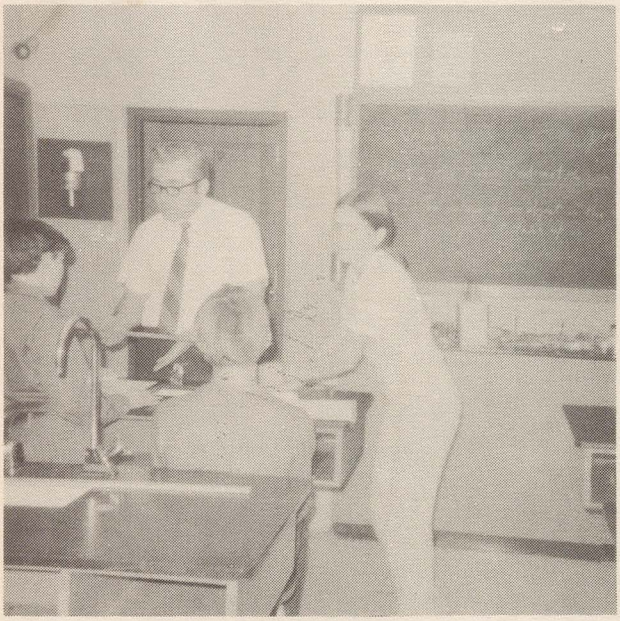

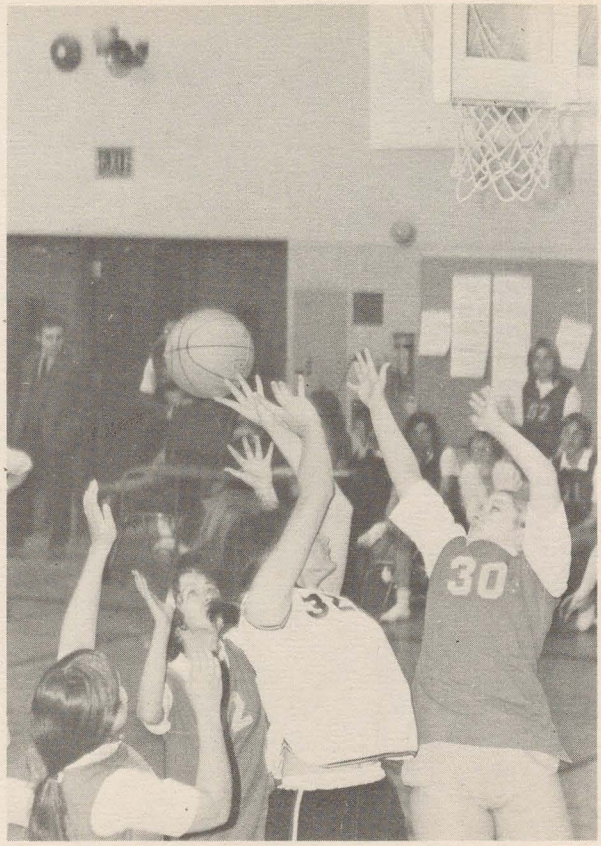
30

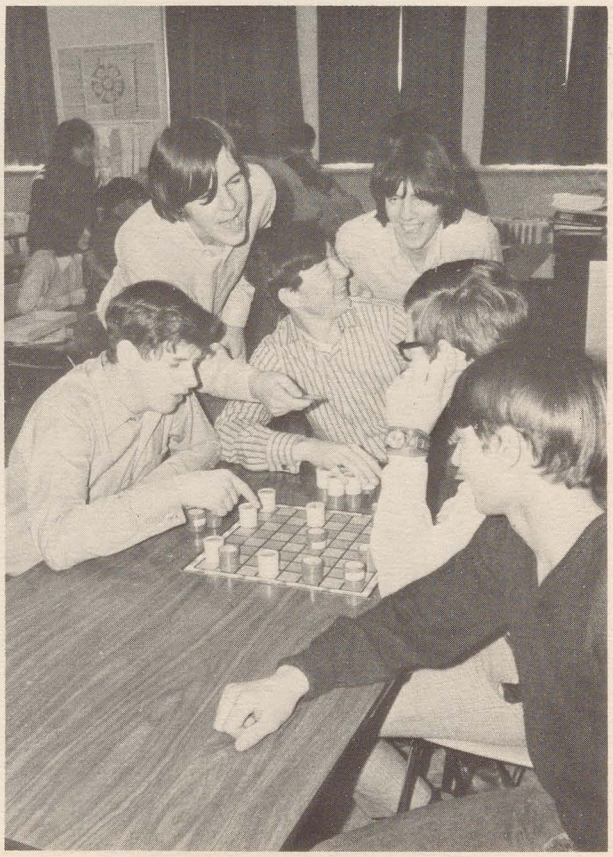

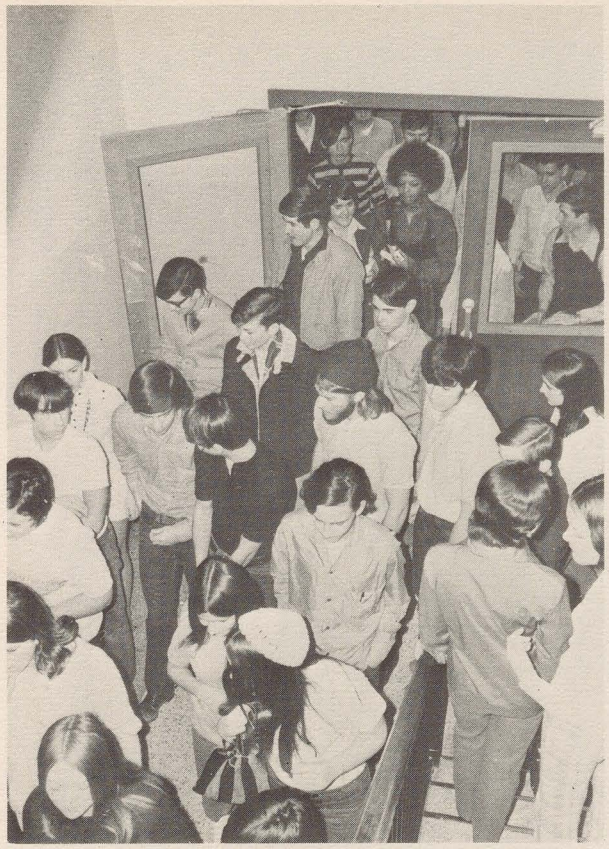

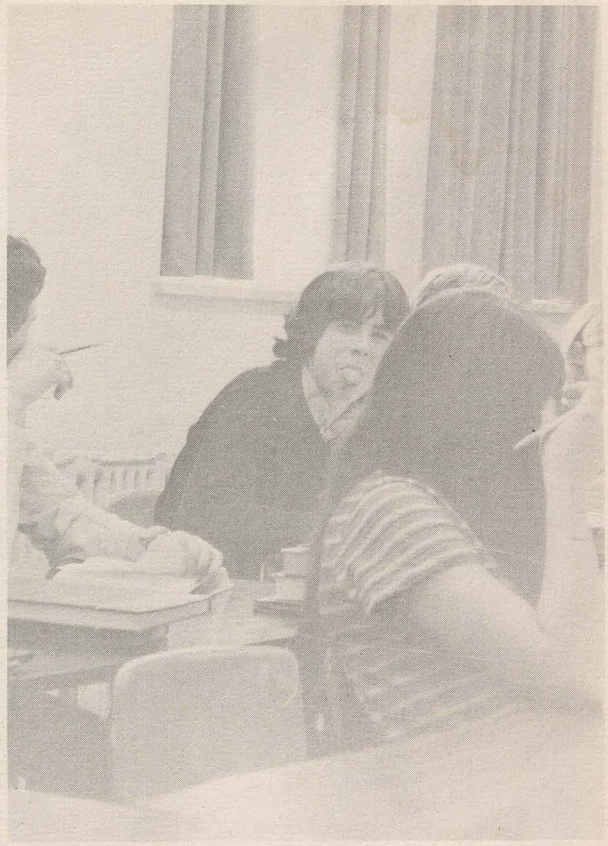

DOOR

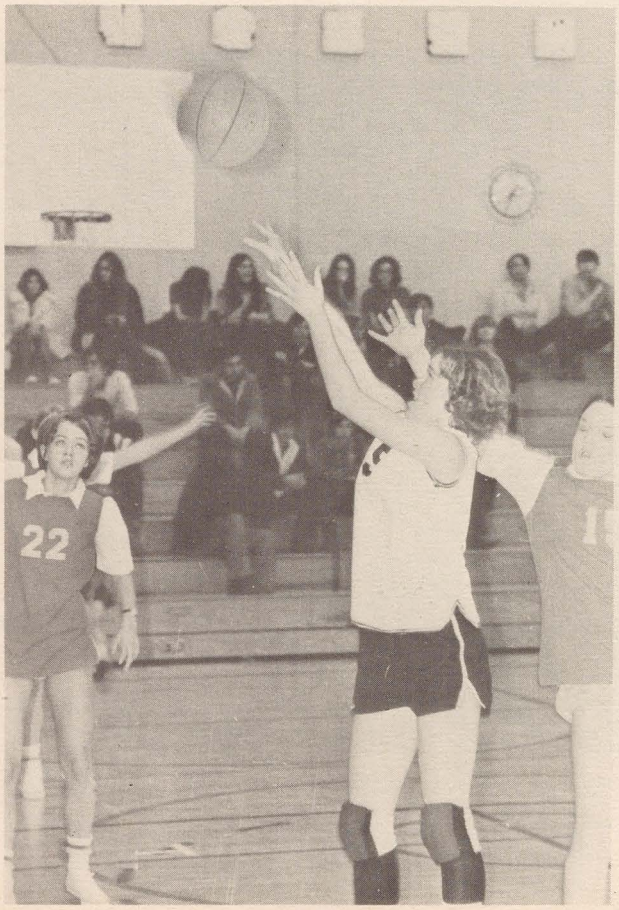
22

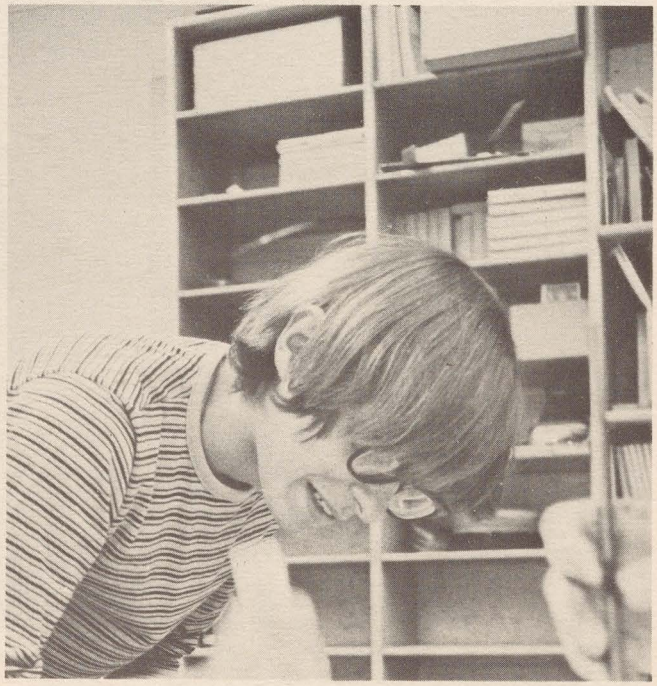

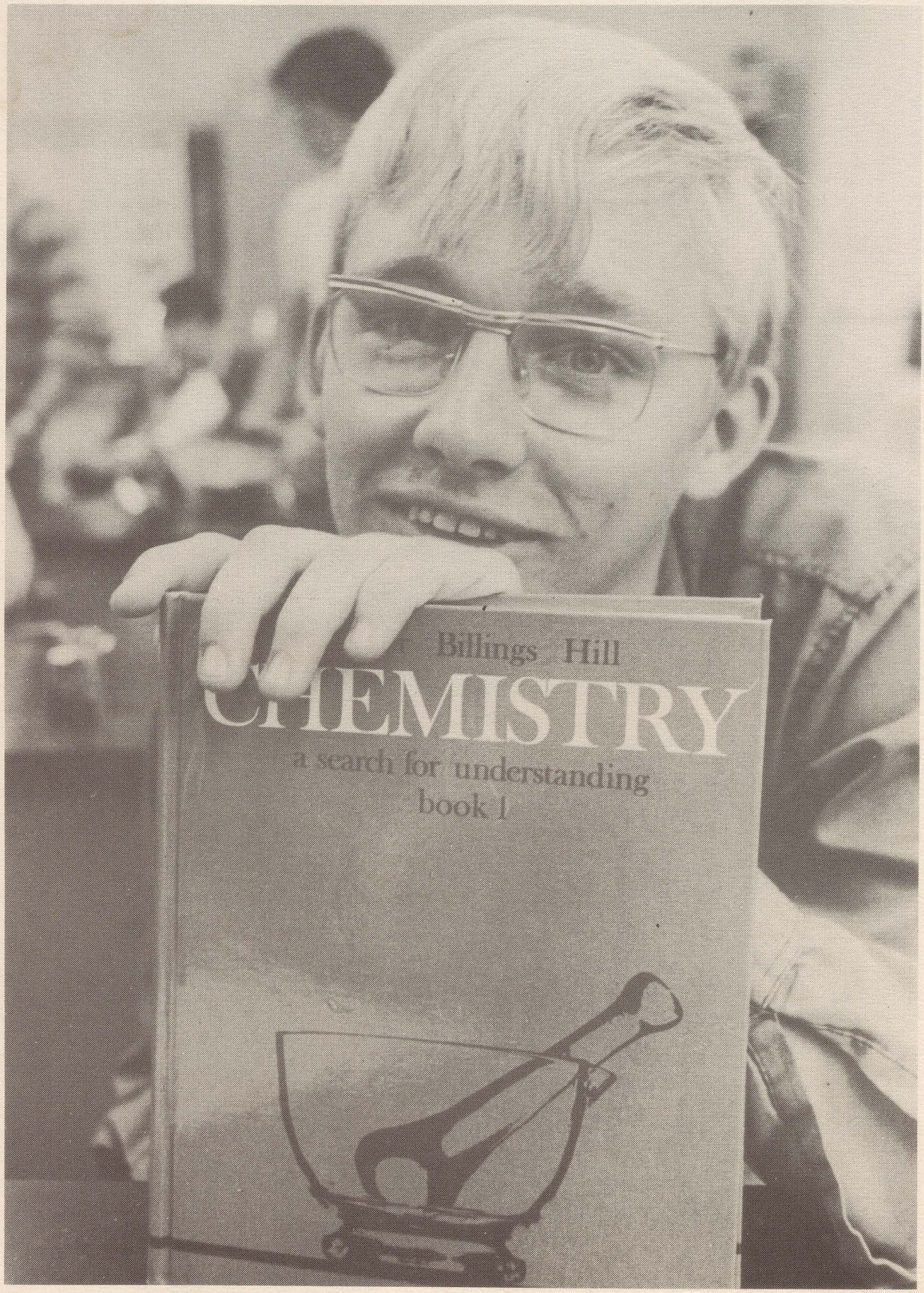
Billings Hill
CHEMISTRY
a search for understanding
book 1

CLASSES

The attitude of the students in this area has shown its spirit in their willingness to co-operate with the teachers and their fellow students in the classroom.

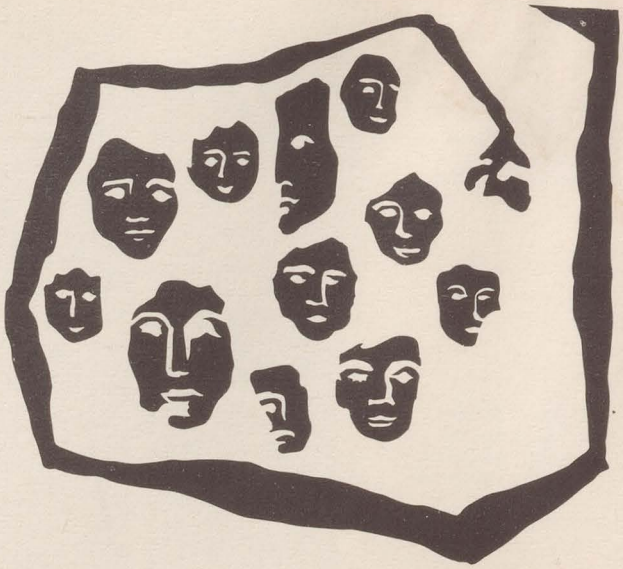

1A

Ruth Adams
Luann Allard
Patty Allen
Rosanne Allen

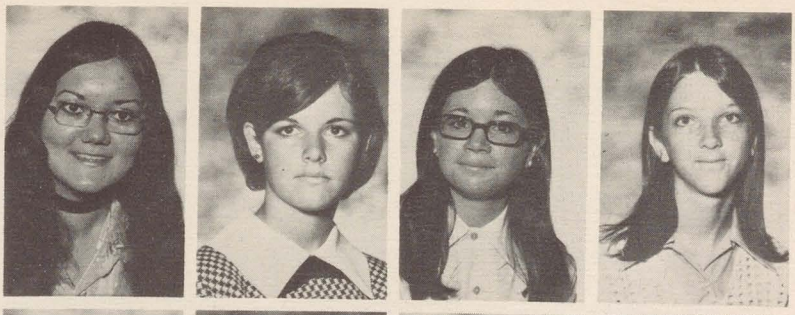

Gerard Amlin
Karen Amlin
Ralph Anderson
Randy Andrews
Carol Bailey

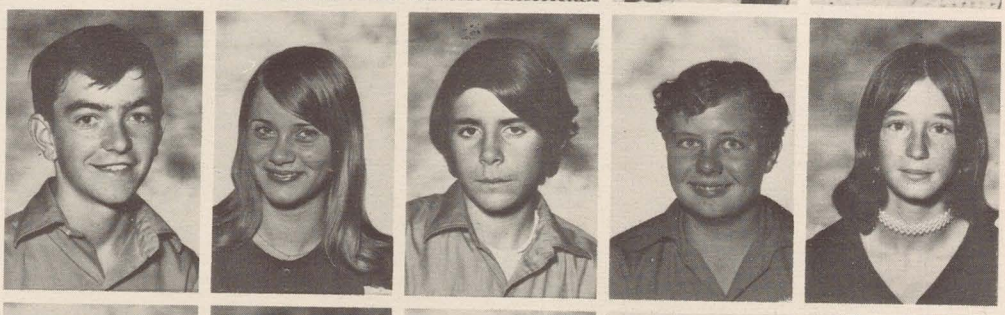

Shelley Bailey
Judy Baker
Barbara Baltzer
Bonnie Barron
James Bart

David Bastien
Debbie Battle
Anne Beaudoin
Lou Ann Beaudoin
Margaret Beaudoin

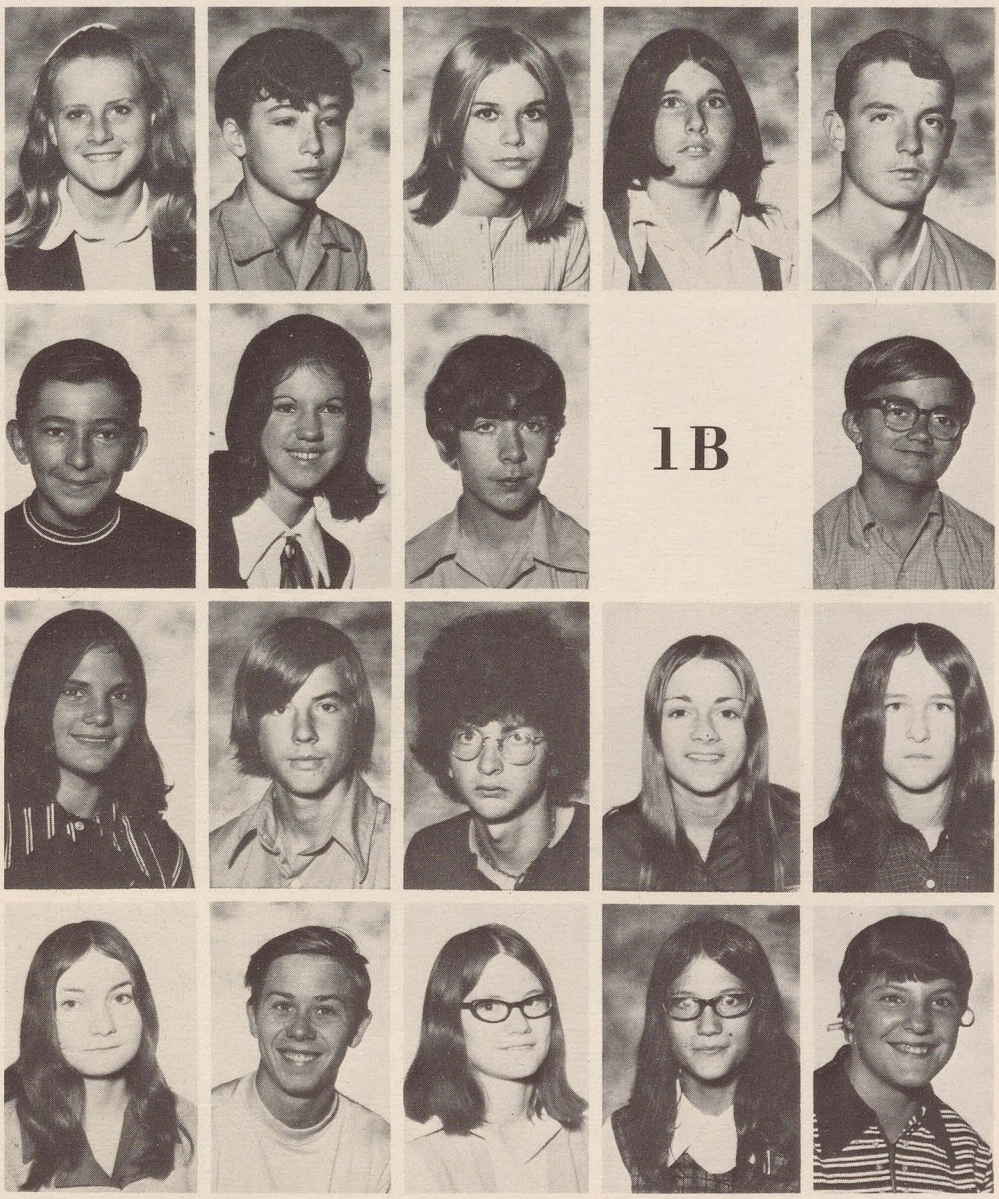

Sara Beadow
Daniel Bebbington
Mary Beckett
Cheryl Beetham
Dennis Beetham

Daniel Bellefleur
Betty Bellemore
Alan Belyea
James Beneteau

Toni Beneteau
Colin Bennett
Paul Bernard
Renee Bertrand
Robin Bondy

Janet Bezaire
Chris Boutet
Debra Bratt
Denise Bratt
Deborah Brooks

1C

Paul Brush
Loretta Budiak
Larry Burgess
Sharon Burns
David Butcher

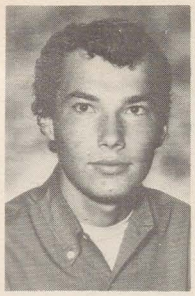

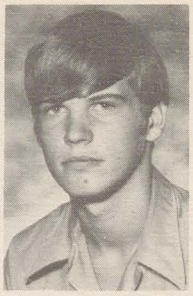

Debbie Caderette
Sandra Candusso
Veronica Carosella
Linda Charette

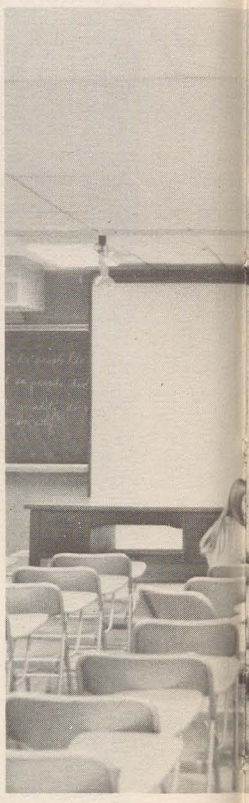

Isabelle Chouinard
Margaret Clausen
Niel Coligon

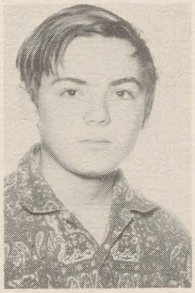

Cathy Colombe
Frank Conte
Lisa Conte
David Cook

John Court
Domenic Cristofaro
April Crowder
Toni D'Alimonte
Tony D'Amore

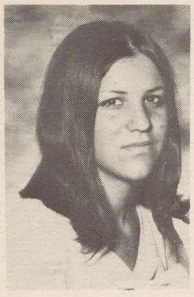

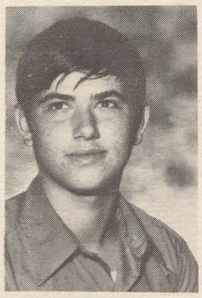

Valentino Danese
Timothy Delmore
Claudina Deluca
Kirk Deluca
Elaine Deneau

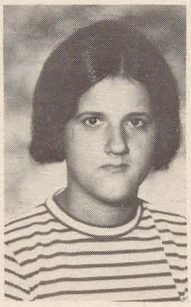

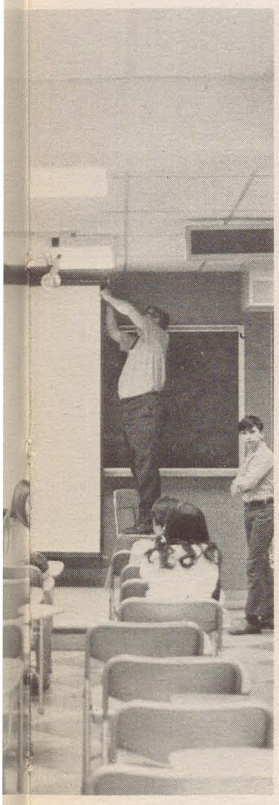

Vicki Dennison
John Deslippe
Joyce Deslippe
Joe DeBiase
Lucy DiCarlo

1D

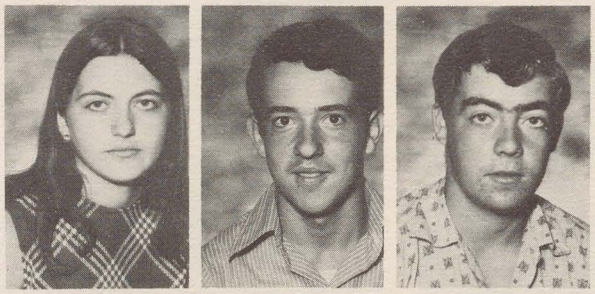

Clara DiDomenico
Dan DiGiovanni
Paul Dignle

Louie DiNunzio
Robert DiNunzio
Frank DiPasquale
Camillo DiPronio

Kim Doherty
Robert Duby
Claudette Ducharme
Kathy Duffy

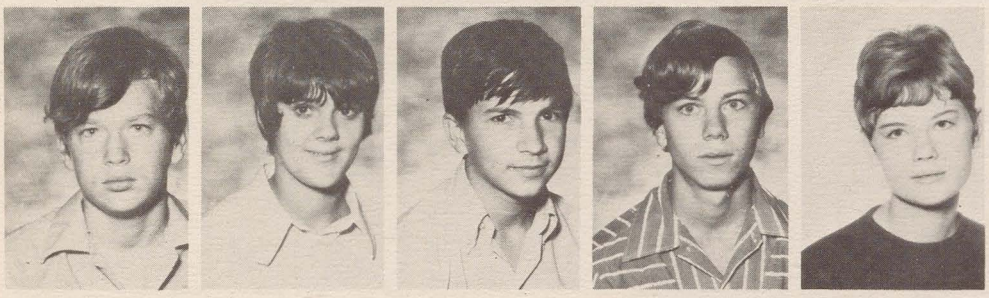

Ted Dunn
Marlene Dupuis
David Elliott
Greg Faucher
Marie Faucher

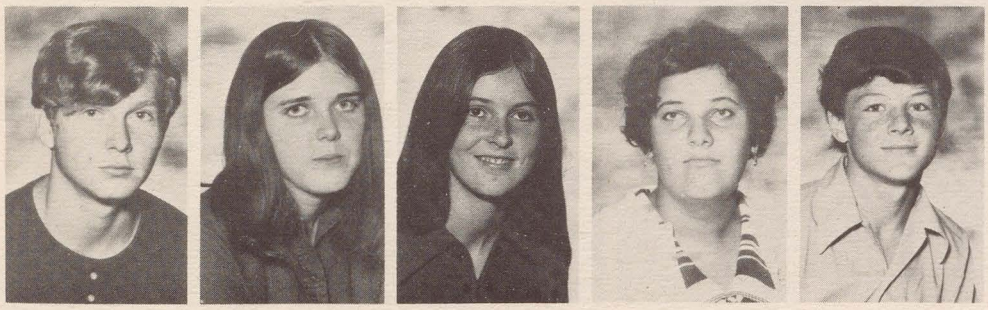

Ron Faucher
Margaret Fee
Debbie Feher
Mary Ferrante
Alan Foley

Mary Ann Fox
James France
Glen French
Margie Fryer
Denise Garant

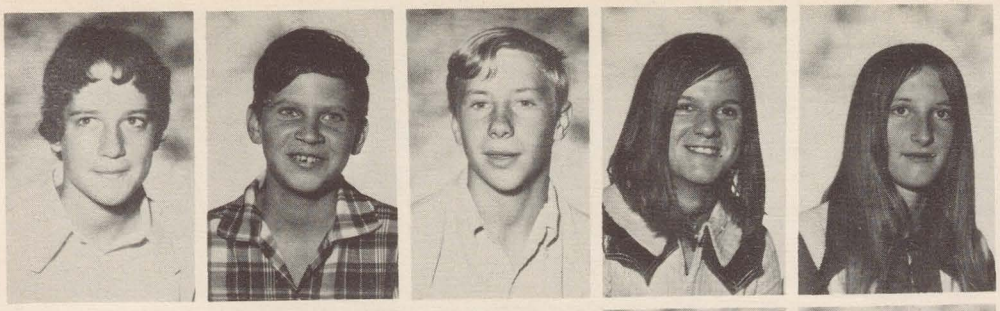

Bruce Gardin
Lori Lee Gardin
Karon Gibb
Lucille Gibb

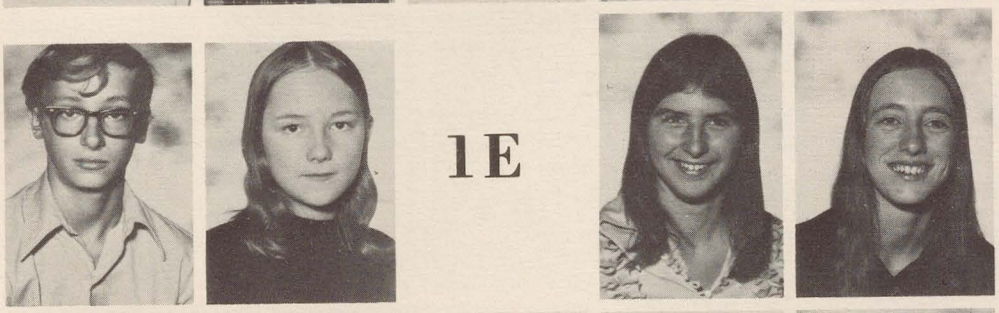

1E

Michale Gibb
Garnet Gignac
Jerome Gignac
Ronald Golden
David Goulin

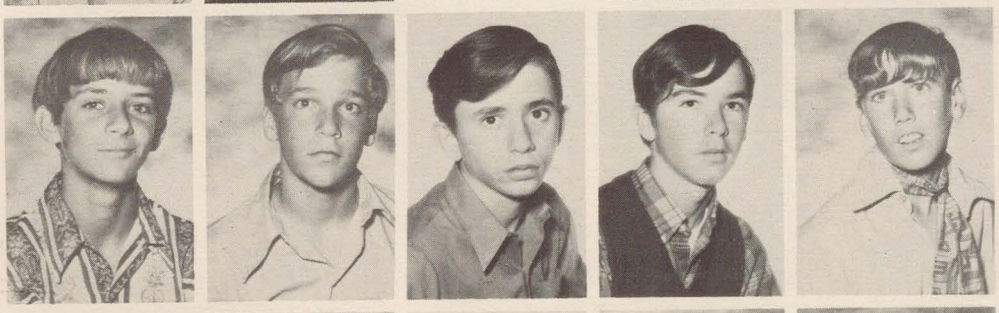

James Graham
Karen Graham
Carl Gyori
Donna Hallock
Brian Hamelin

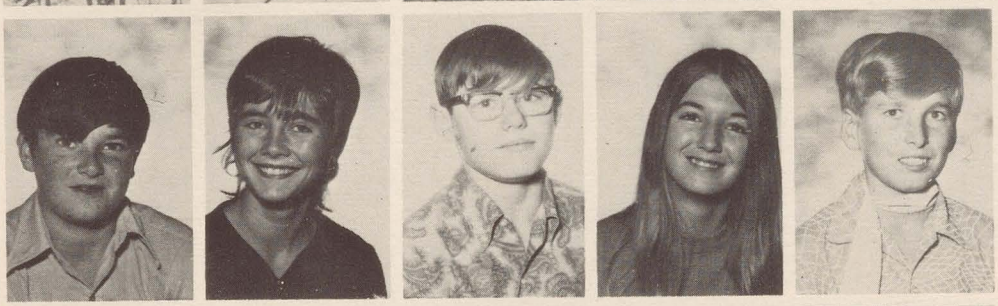

Kim Hamilton
David Hansor
Cynthia Harris
Angie Hayter
Steven Haslehurst

Jackie Helfrich
Allan Hone
Martha Honor
Kevin Hurst
Joyce Hudson

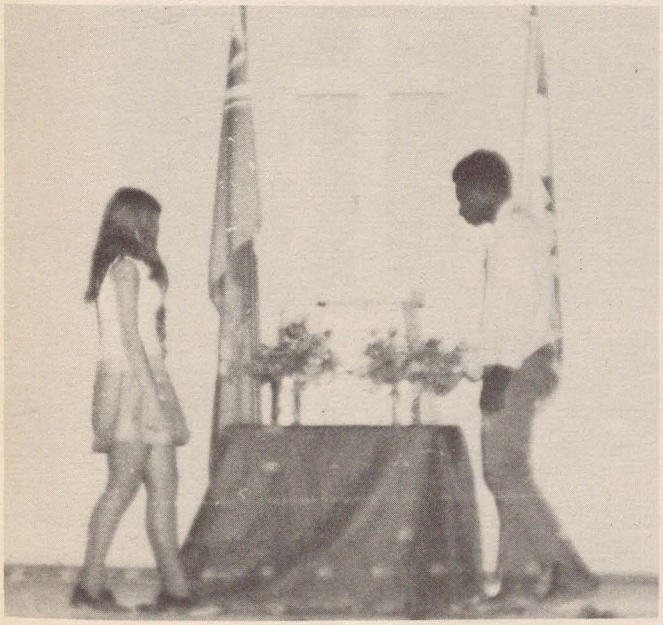

1F

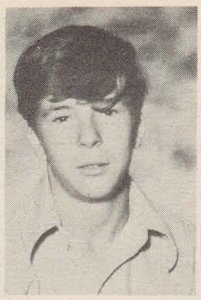

Bruce Ilyer
Janice Imeson

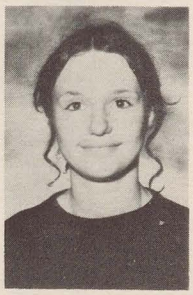

Karen Imeson

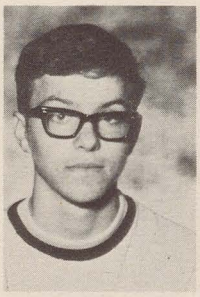
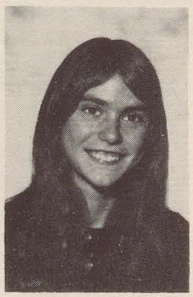

Keith Imeson
Valerie Imeson

Murray Janisse
Margo Johnson

Donna Jojich
Colleen Jones

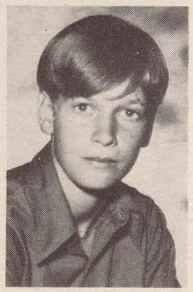

Jennifer Jones
Jimmy Kainz

Cindy Kay
Sandra Kelly
Dave Kenney
Anne Kittl
Mike Kubinec

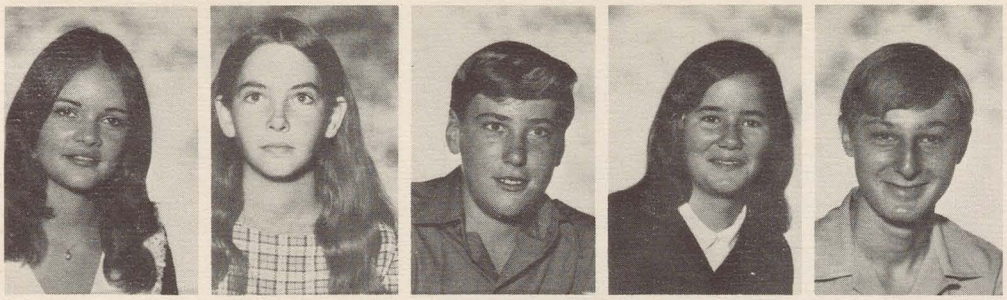

Billy Laesser
Gail Laing
Suzanne Laing
Donna Langlois
Cheryl Laramie

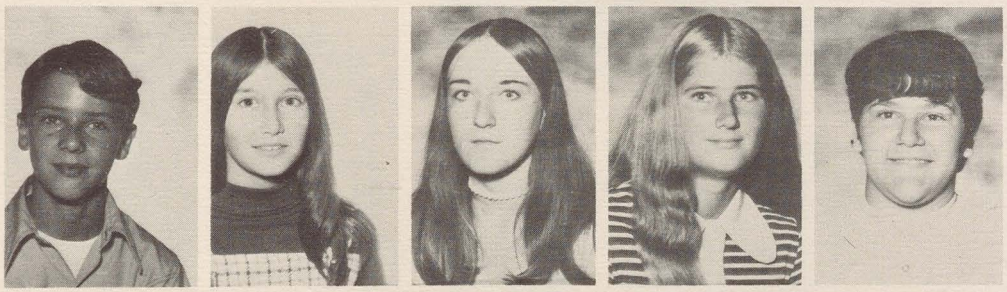

Gabriella Leardi
Janet Little
David Longlade
Heather Lowther
Blaine McBride

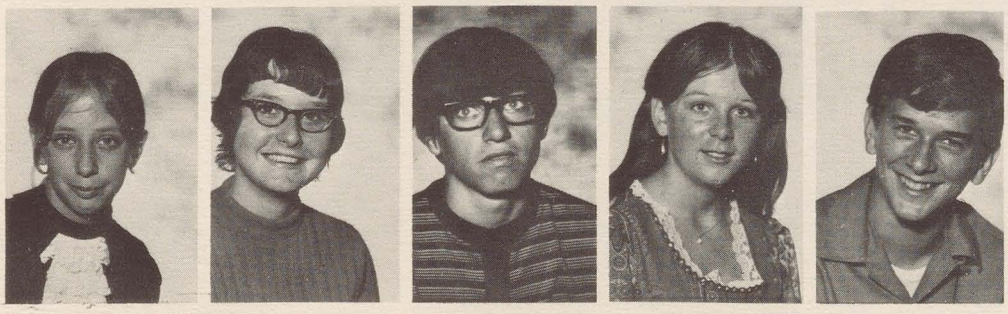

Cindy McCarthy
Jack McFadden
Michael McGowan
Marilyn McLean

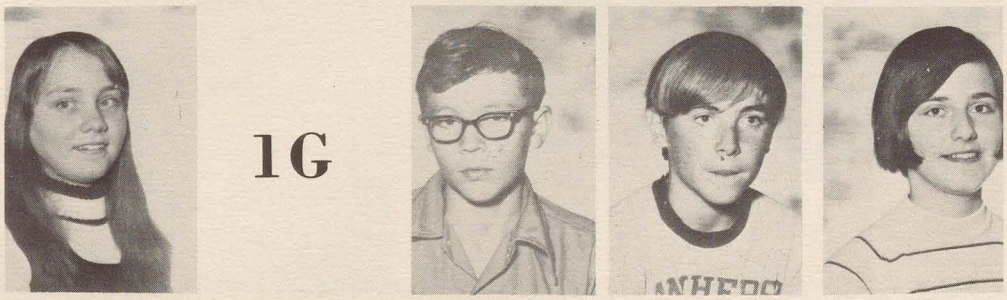

1G

Kevin McWhinney
Tom McWhinnie
Suzanne Mailloux
Thomas Mailloux
David Maitre

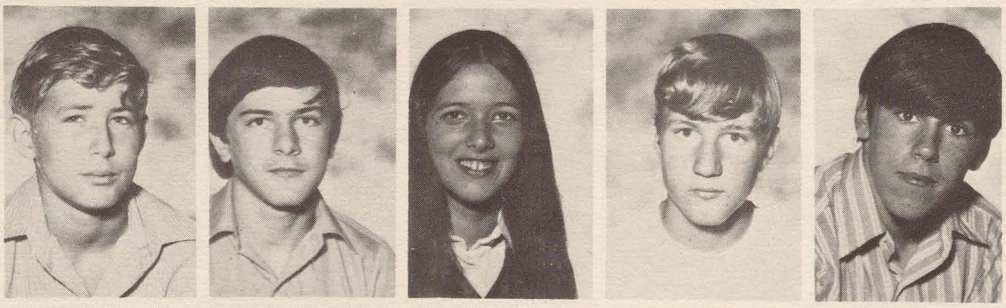

Vivian Major
Leslie Malott
Rocco Mancini
Theresa Mayville
Debra Meloche

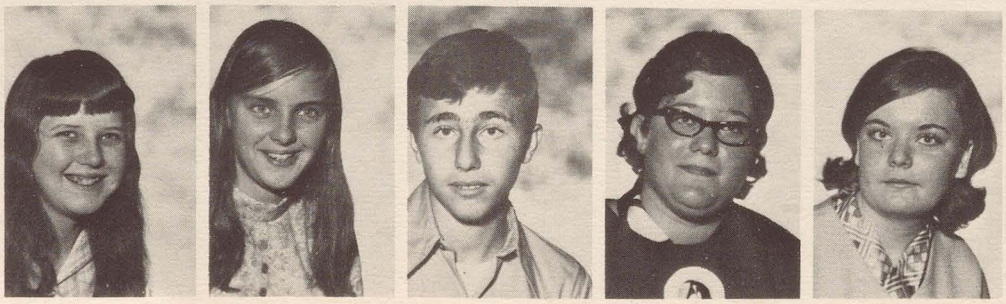

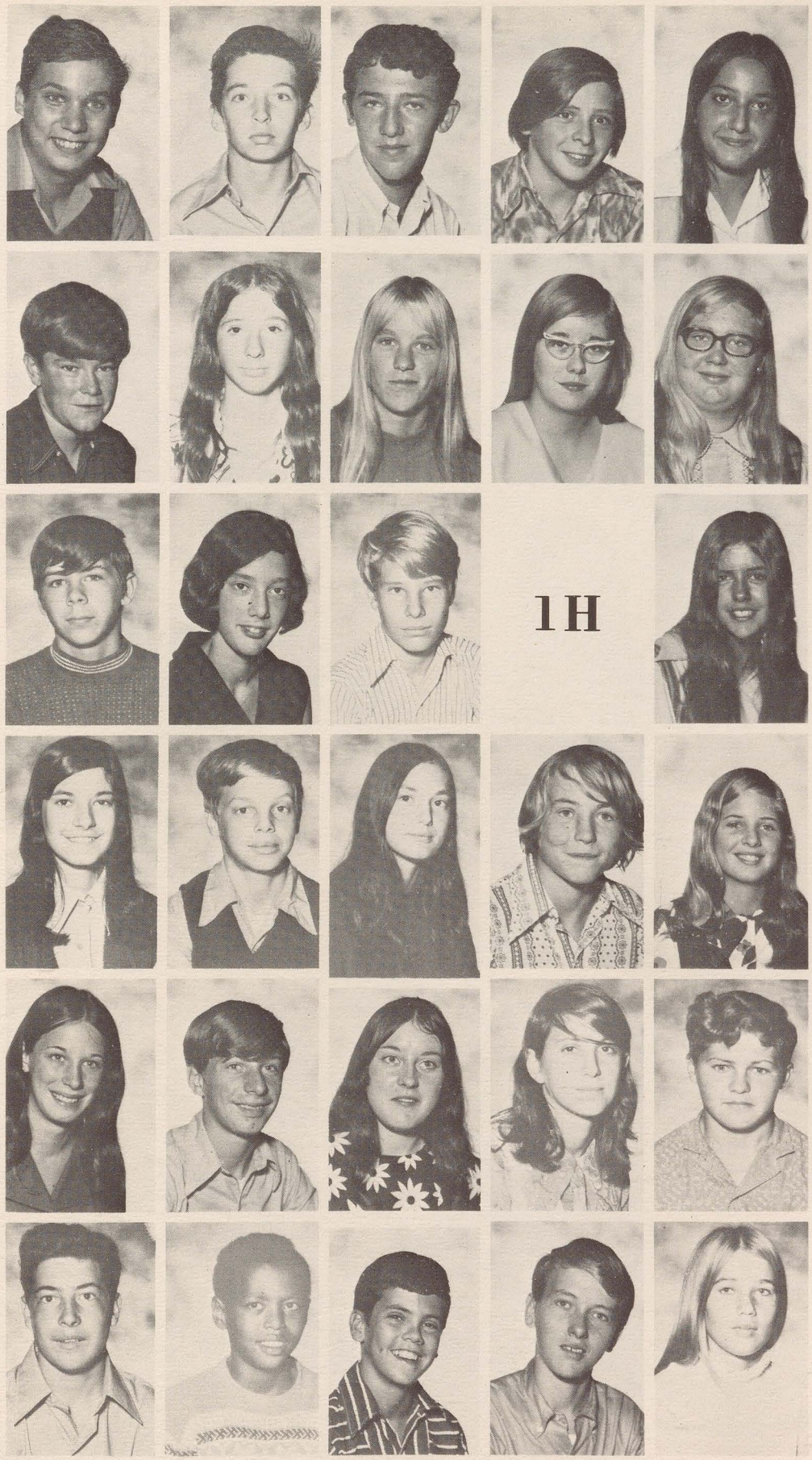

Greg Meloche
Norman Meloche
John Menna
John Mitchell
Jerry Moor

Bob Moore
Mary Morenicie
Anne Murray
Janice Murray
Lydia Musyj

1H

Dan Nedin
Mary Nicholson
Frank Nissen
Ruth Nobrega

Janice Ostrow
Doug Quellette
Franca Pagliarella
Linda Palumbo
Anna Paquette

Brenda Paquette
Dave Paquette
Cathy Pearman
Ken Pillar
David Perry

Bob Pettypiece
Bruce Pickens
William Pillon
Judy Pilutti
Jackie Porter

Liza Price
Gail Purdie

John Reaume
Rosemary Recchia

Andrea Renaud
JoAnne Renaud

Debbie Renaud

9:01

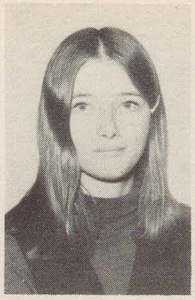

Debbie Crossie
Cheryle Denunzio

Jackie Diotte
Sylvana Dorazio
Pamela Hurst

Sandra Lang
Hazel MacDonald
Alexis Moore

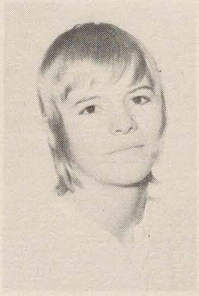

Debbie Renaud
Debbie Sanford
Mary Sauro

9:02

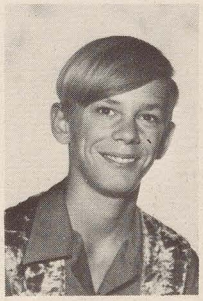

Brad Brush
Greg Fox

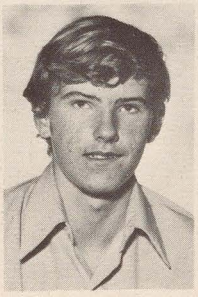

Kim Morden
Tim Thibert

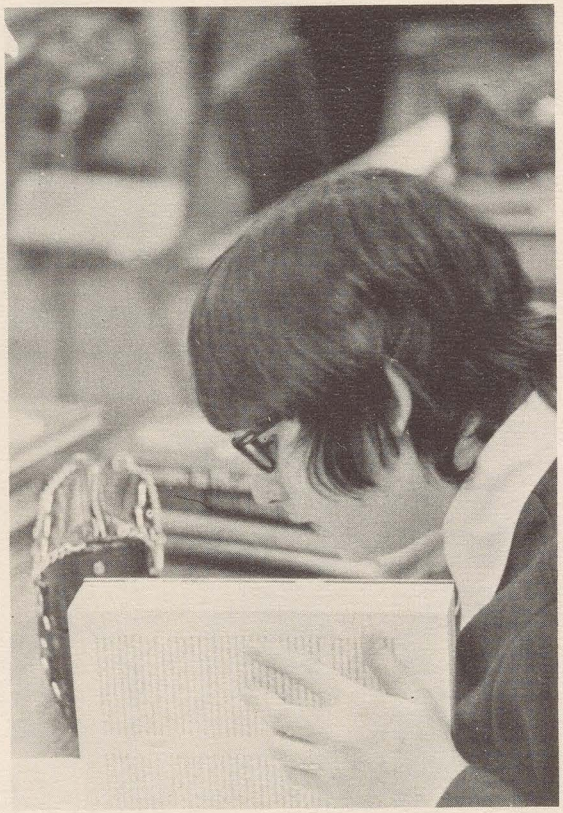

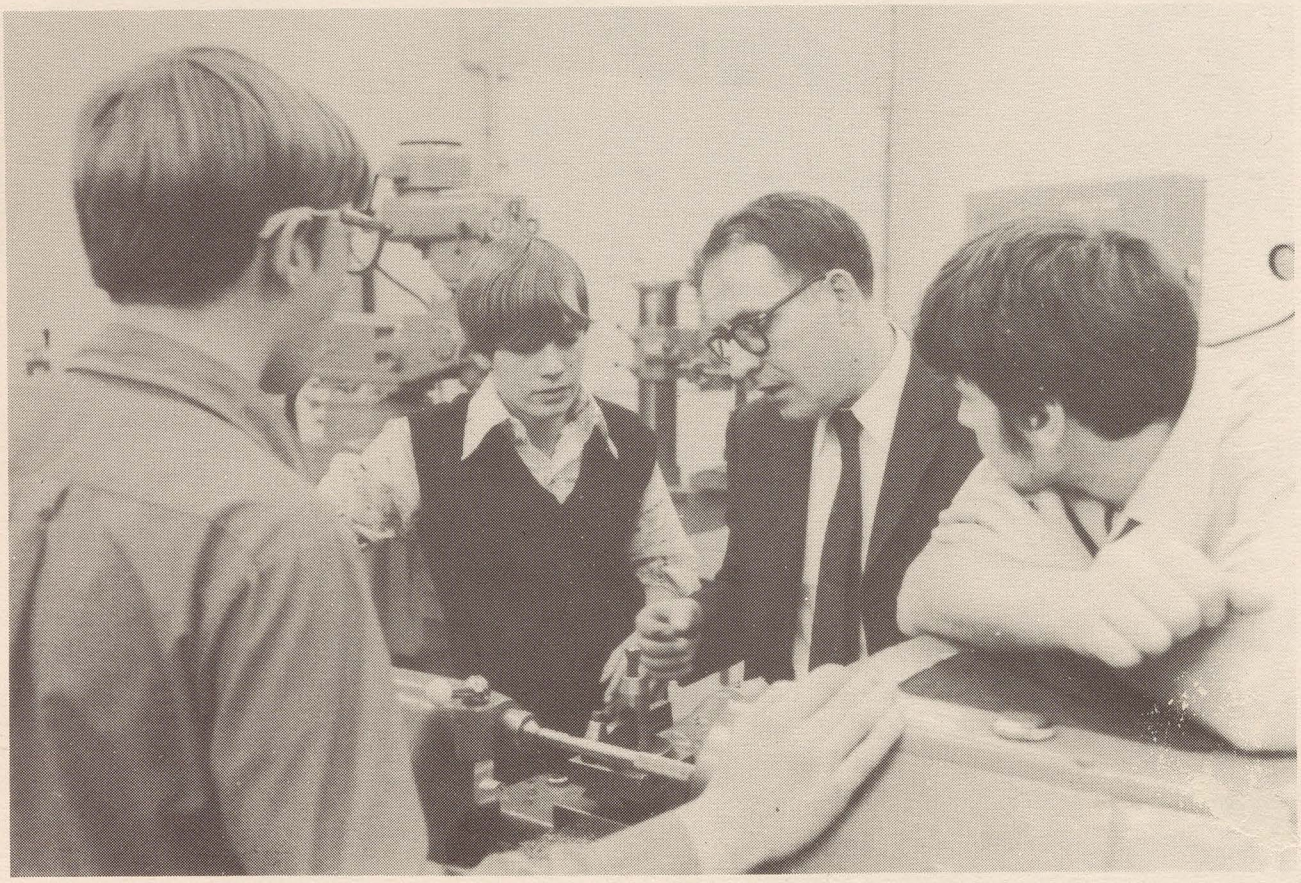

GRADE 10'S

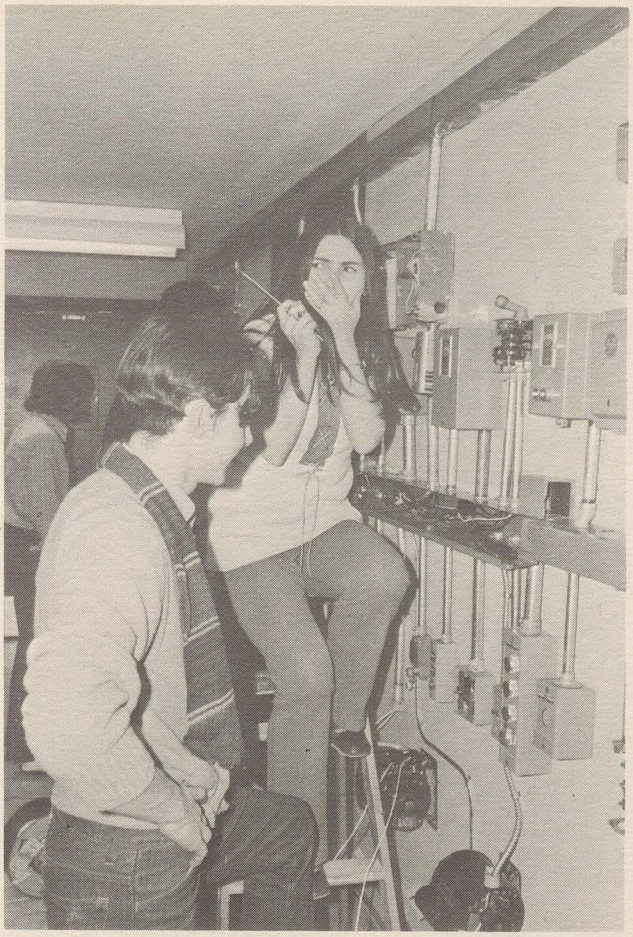

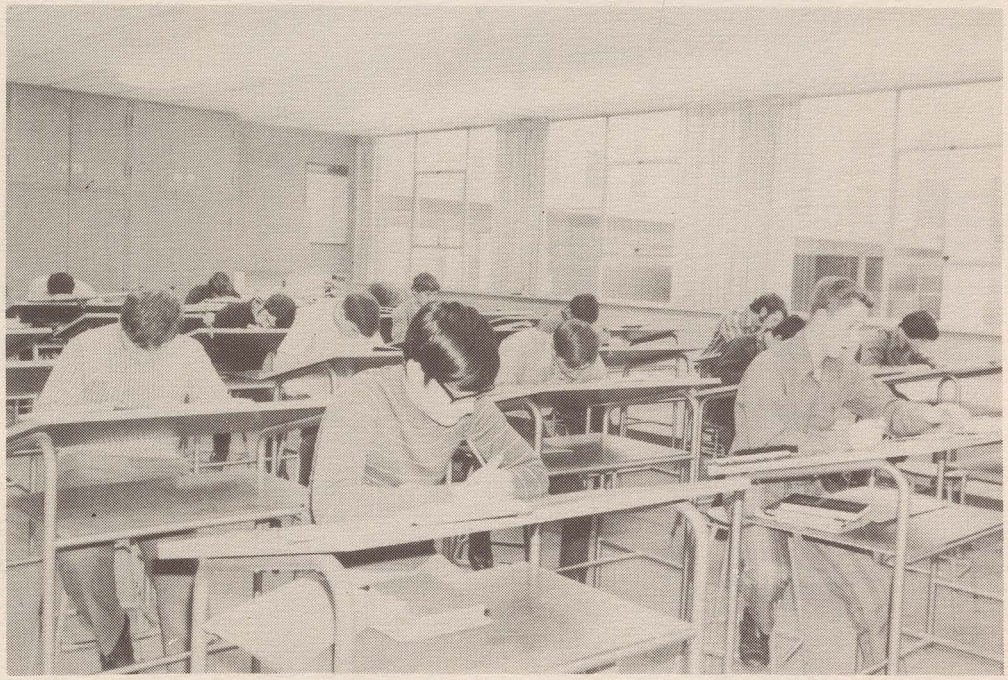

Allan Adams
Dan Allen
Sue Allen
Beth Bailey

2A

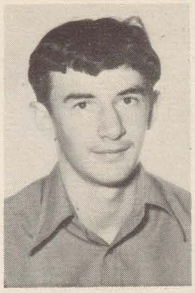
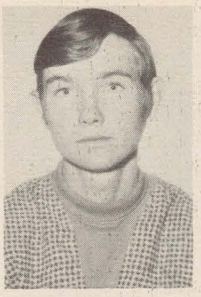

Janet Bastien
Michel Bastien
Beverley Baxter
Barry Beaudoin
Betty Lou Beaudoin

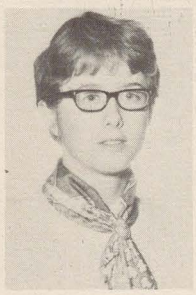
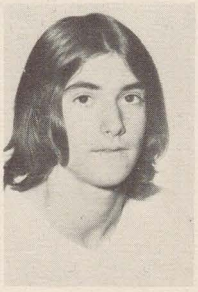

Doug Beaudoin
Mike Beadow
John Beckett

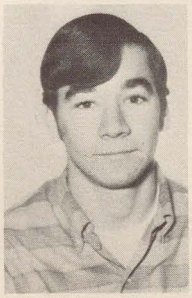
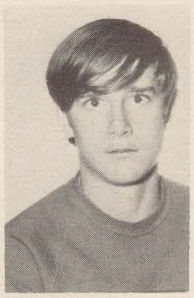

Leslie Beetham
Genny Beneteau
Drifford Bertrand

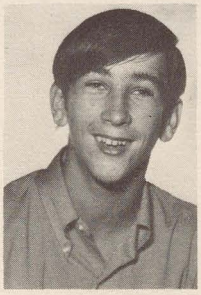

Marissa Bertrand
Mike Bertrand
Cecile Bezaire
Renee Bezaire
Tim Bezaire

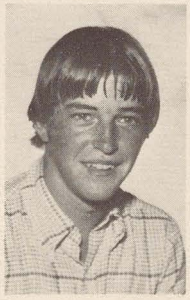

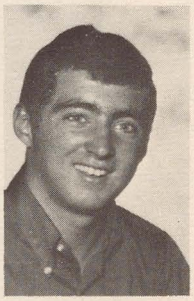

Eric Bjorkman
Maria Blasioli
Charles Bondy
Joe Bondy

2B

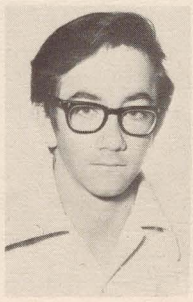
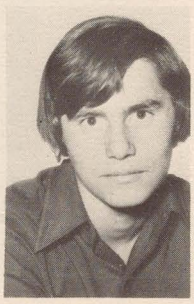

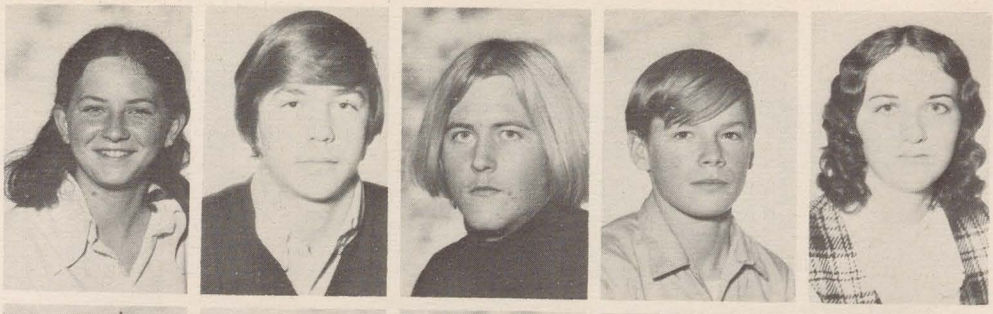

Laurie Bondy
Marlon Bondy
Robert Bone
Allan Borrowman
Mary Sue Bouffard

Angela Bresolin
David Brooks
Sandra Brown
Barry Brush
Irvin Brush

Linda Brush
Mary Brush
Cheryl Cadarette

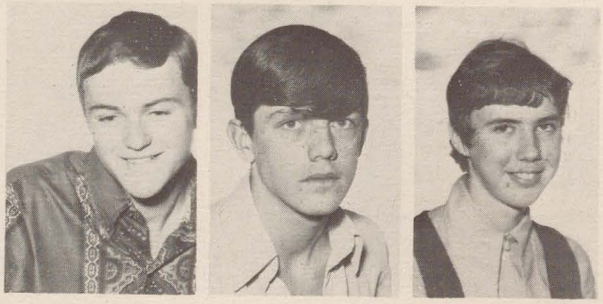

David Cadarette
Jim Cadarette
Karen Carmichael

Kathleen Carter
Gary Charles
Reg Chavis
Doug Cote
Pat Coughlin

2C

Joanne Cournoyea
Janet Court
Judy Court
Carlinda D'Alimonte

Dino D'Alosio
Chiara D'Amore
Gabriel D'Amore

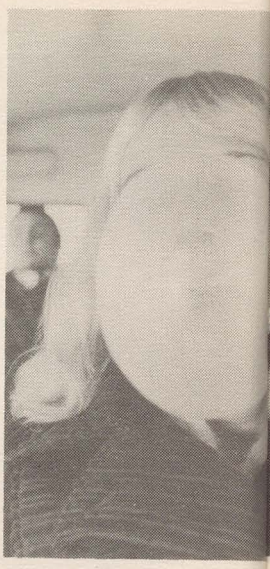

Nina Damphousse
Mario D'Angelo
Sandy D'Angelo

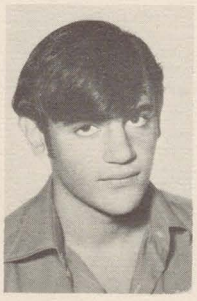
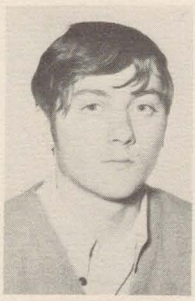

Debbie Delmore
Donna Delmore
Michael Delmore
Diane Deneau

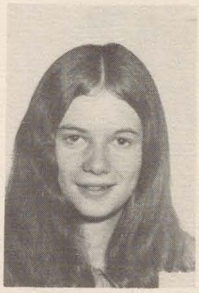
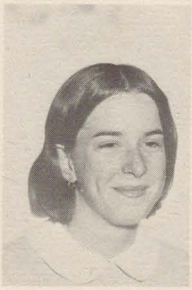
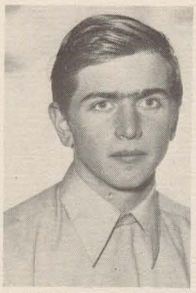

Mary Ellen Deneau
Beth Dennison
Gary Deslippe
Jan Deslippe

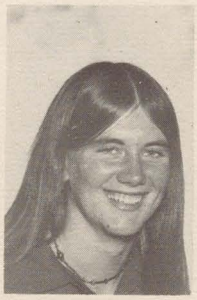

Paul Deslippe
Anna DeThomasis
Tony DiCarlo

Ted Diesbourg
Janice Dikan
Bart DiPasquale

Bart J. DiPasquale
Lucy DiPronio
Debbie Dixon

2D

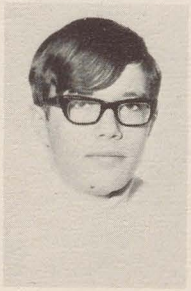

Bernadette Dobsky
Tim Dube

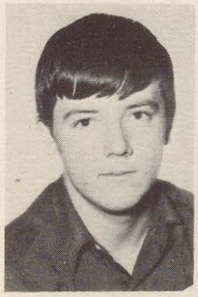

Randy Duby
Denise Ducharme
Wayne Ducharme
Nikki Dufour

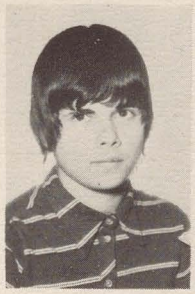

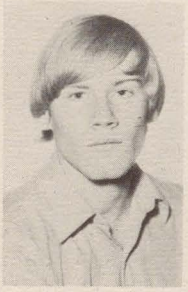

Chrystal Dunn
Beverly Dupuis
Frand Ellis
Mike Faucher

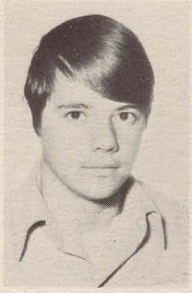

Tim Ferguson
Paul Finley
Felix Fortini

Lucy Fournier
Joyce Fox
Mike Fox

Clifford Fuller
Kathy Gagnier
Lou Ann Gignac
Brian Gillis
Debbie Girard

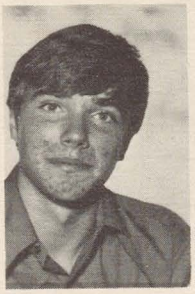

Linda Girard
Lynda Goggin
Diane Goulard
Kathy Goulin

2E

Paul Greenham
Stephen Halls
Robi Hamilton
Stan Hamelin
Shirley Handsor

Jackie Harris
Julie Henry
Anne Hooper
Mark Johnson
Nancy Jones

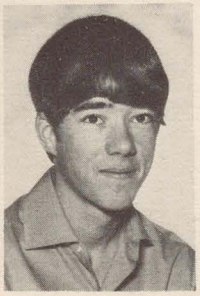

Sandy Jones
Frank Keseru
George Keseru
Larry King
Charles Kollin

Paula Kopacz
Denise Laing
Kim Langlois
Dan Laramie

2F

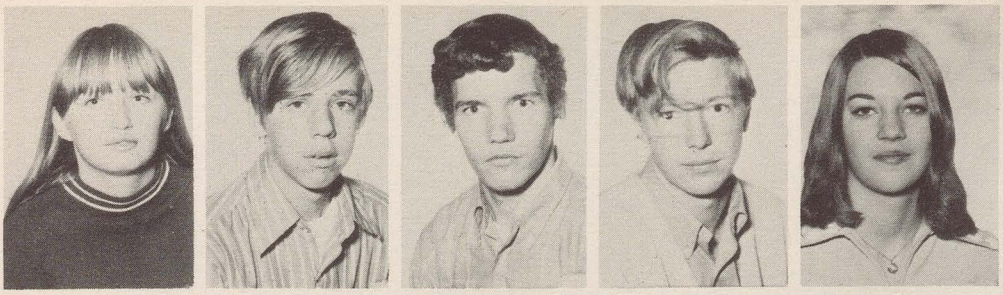

Mary Lewis
George Little
Rod Litster
Jeff Long
Laurie Lucier

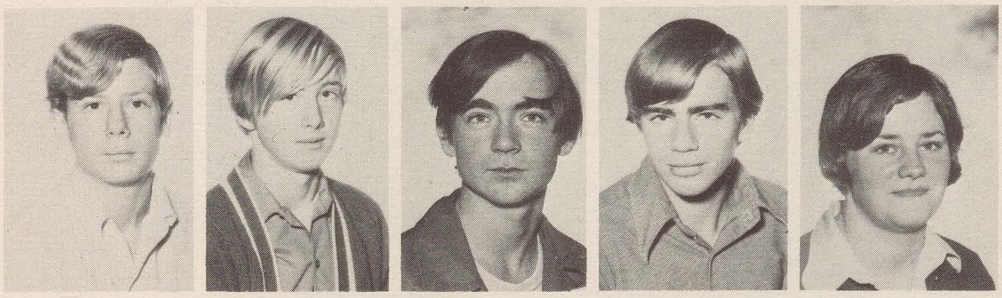

Lonnie Luciw
Jim McGuire
Charles McKinnon
Mike McLean
Sandra McLean

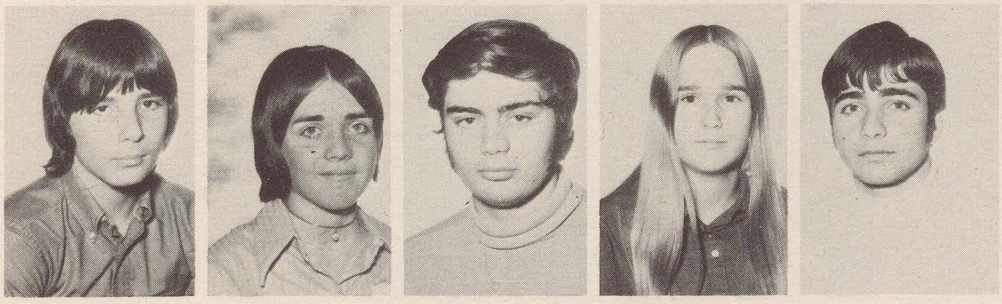

Tony McWade
Elaine Mailloux
Phillip Maisonville
Kathy Maloney
Peter Mancini

2G

Robert Mancini
Carl Martin
Helen Mazsa
Liz Meloche

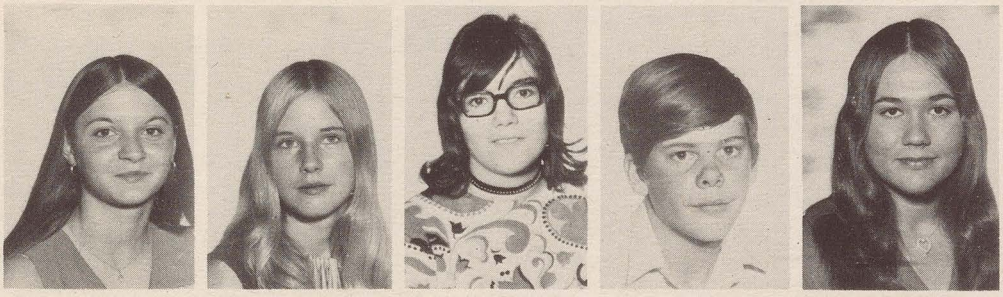

Jo-Anne Meloche
Denise Mitchell
Mary Ellen Mitchell
Scott Mitchell
Sylvia Musyj

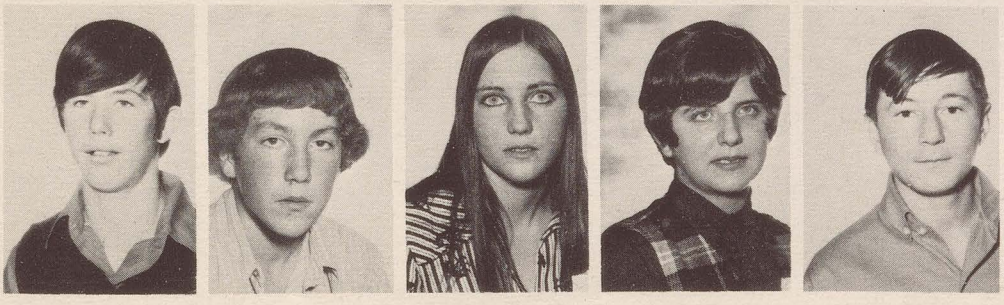

Richard Nemeth
Tim Nicholson
Marie Oullette
Marion Overholt
Richard Parks

2H

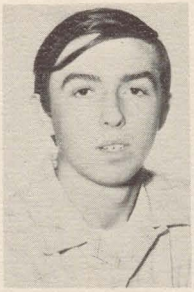

Cheryl Pettypiece
Phyllis Pillon
Linda Pouget
Earl Purdie

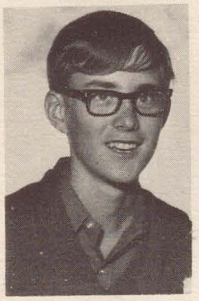

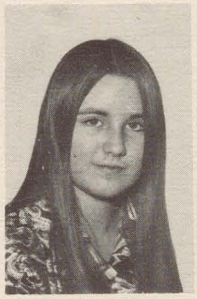

Rudi Rabe
John Ransome
Linda Rattew
Kathy Reichert
Laurie Renaud

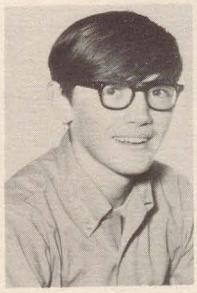
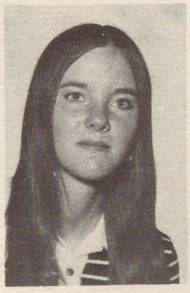

Terry Renaud
Ted Rice
Kim Richardson
Lorna Richie
Diane Rochon

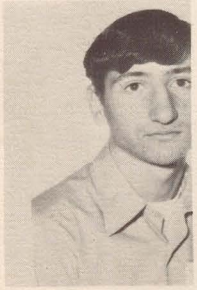

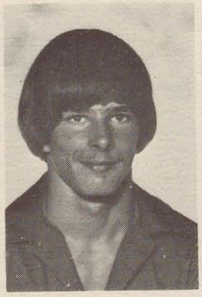

Ray Rosati
Nadia Rubli
Elsa Rufo
John Shelley
Theresa Simon

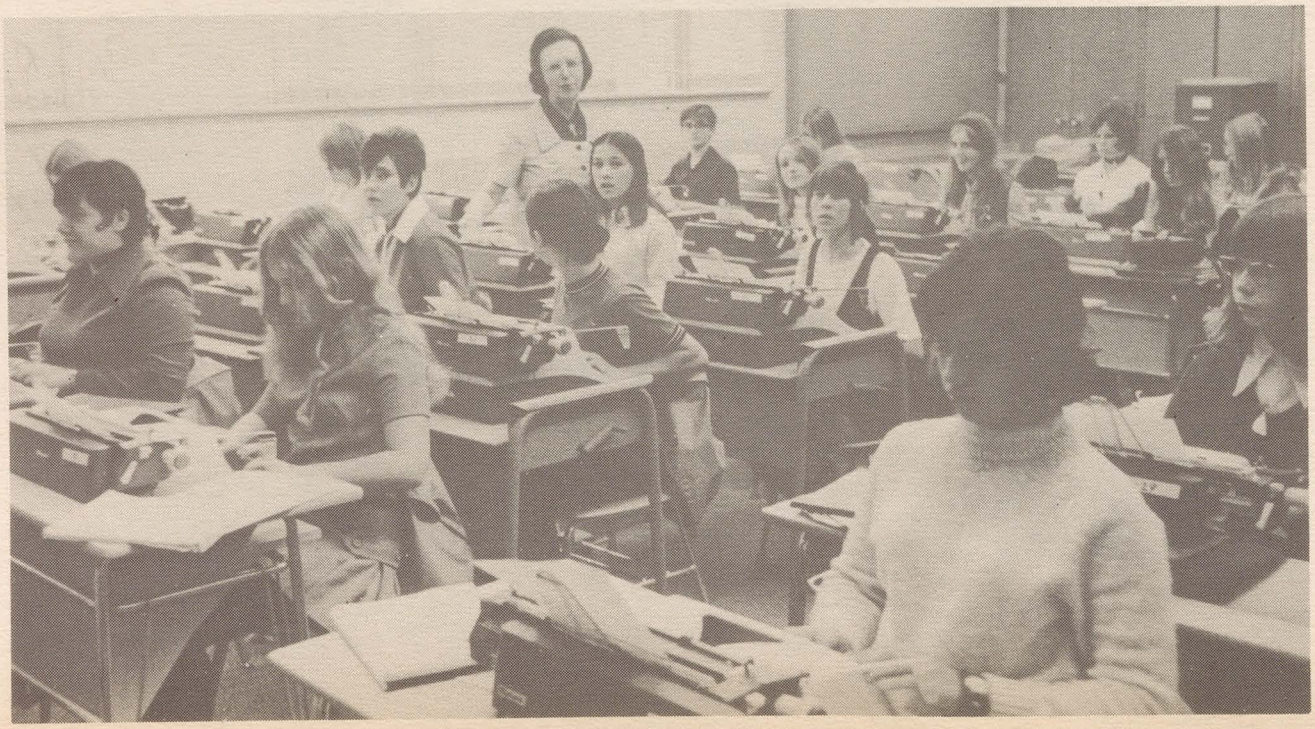

Brigit Simone
Rosaline Simone
Greg Sinasac
Karen Sinasac
Pat Sinasac

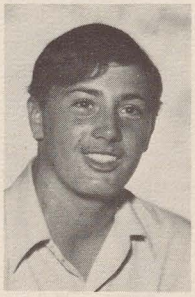

Tim Sinasac
Mike Sipila
Tim Smeltzer
Jim Smith

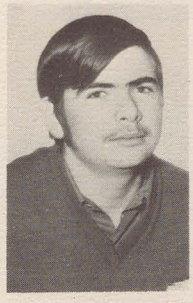
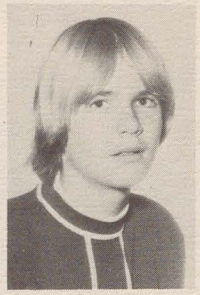

2I

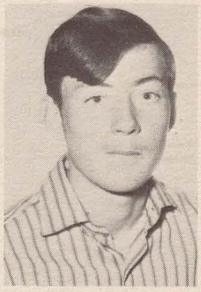

Kevin Smith
Kevin Souligny
Vicki Stone
Betty Jane Stroud
Brad Thrasher

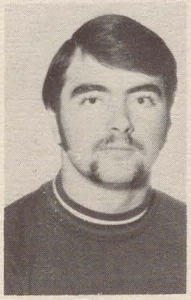
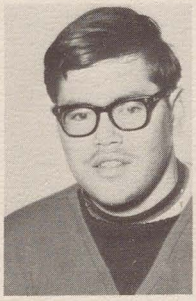

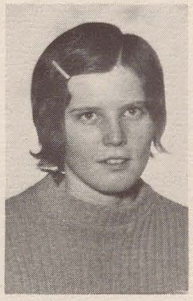
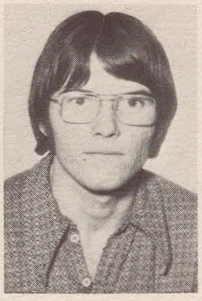

Danny Thrasher
Pat Thrasher
Joe Tonietto
Jarmo Stromberg
Ernest Vasvary

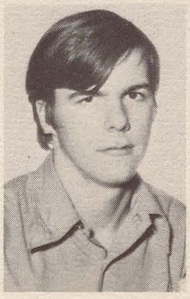

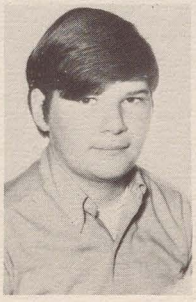
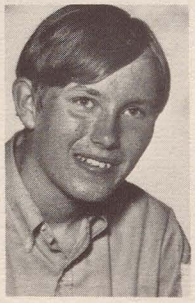
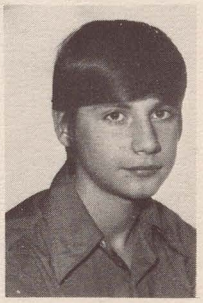

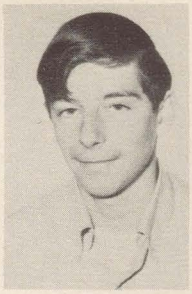
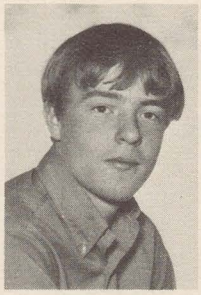
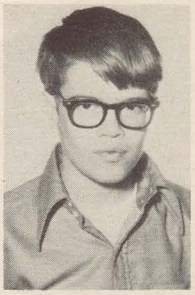

Debbie White
John White
Ted White
Brent Whittal

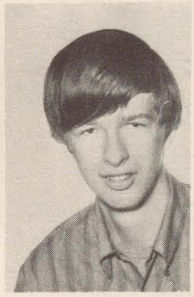
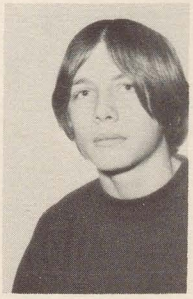

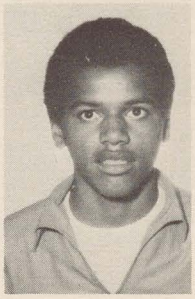

Bruce Whyte
Denis Wigle
Billy Wigle
Carson Wilson

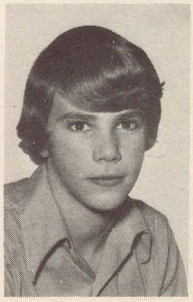
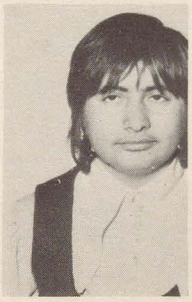

Stephen Woof
Rita Zaccagnini
Herman Zelle

Aunt Lonna Hutchinson

GRADE 11'S

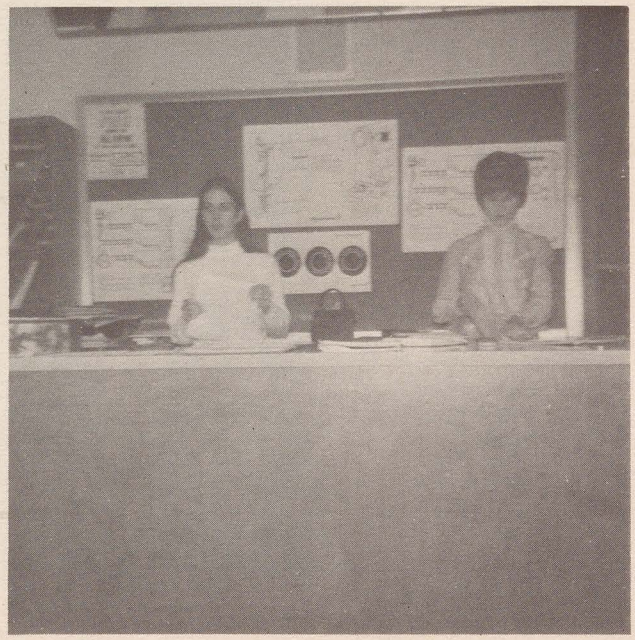

Mary Agostinis
Beverly Allen
Tom Allen
Michael Ashby

3A

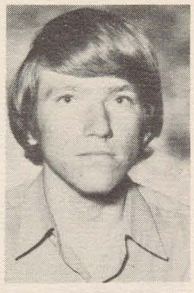

Kevin Atkinson
Gordon Bailey
Albert Baillargeon
Rodney Bastien
Sandy Bastien

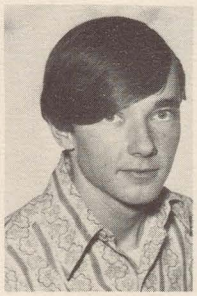
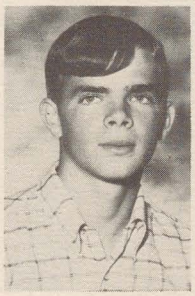
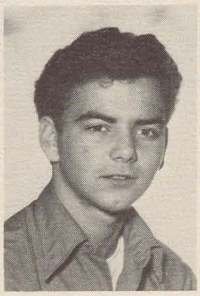
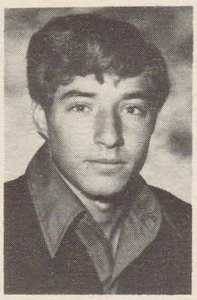

Dianne Beaudoin
Debra Beaudoin
Jean Beaudoin
Teena Bebbington
Janet Beneteau

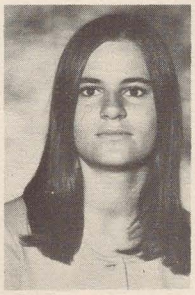

Joseph Beneteau
Barbara Bennett
Joseph Bertrand
Michelle Bertrand
Angela Beyer

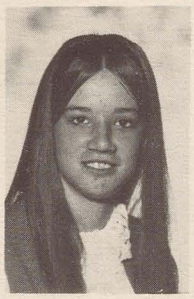
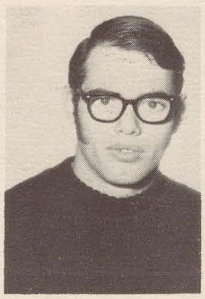

Nancy Beyer
Garnet Bondy
Shirley Bondy
Lynn Boussey

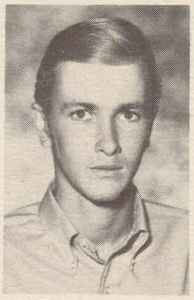

3B

Darlene Bratt
Larry Bratt
Joe Brown
Ann Bryska
Alice Buchanan

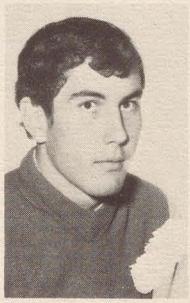
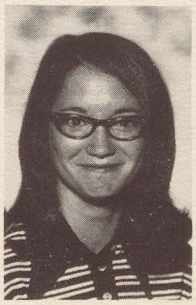

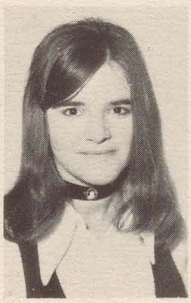

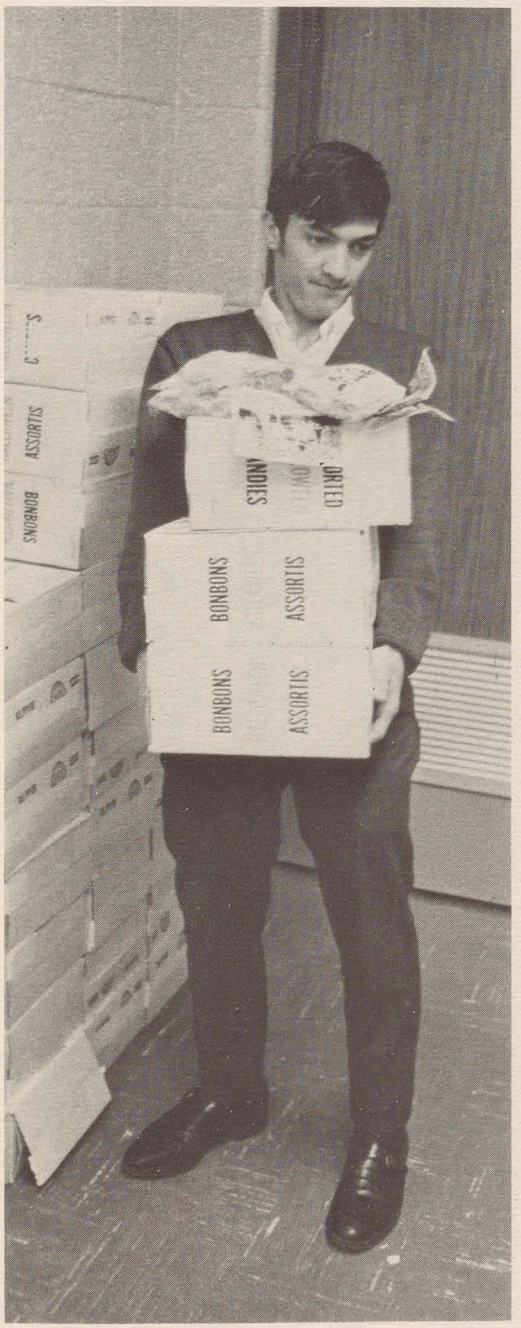

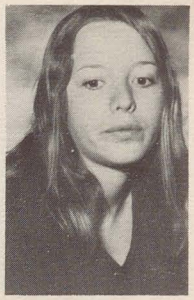

Nancy Burns
Chris Butryn

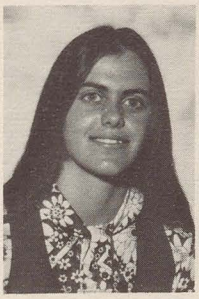

Bonnie Cadarette
Marcella Cadarette

Kathleen Cairns
Tina Capaldi

Kenneth Carter
Mary Chauvin

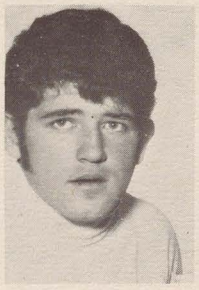
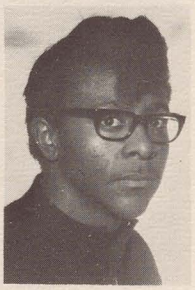

William Chauvin
Fred Chavis

Randy Clark
Rhonda Clark

Barbara Colombe
James Cournoyea
Karen Crowder
Linda D'Alimonte

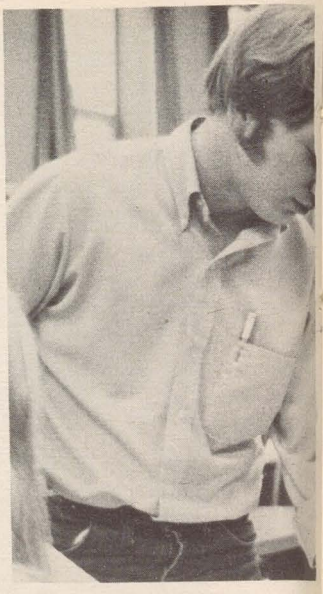

Mary D'Alimonte
Sylvana D'Alimonte
Sal D'Angelo

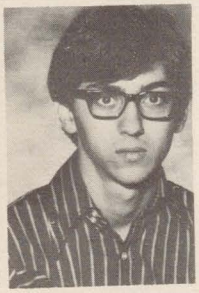

3C

Paula Daoust
Lynn Dent
Ron Deslippe
Anne DiDomenico
Frank DiNunzio

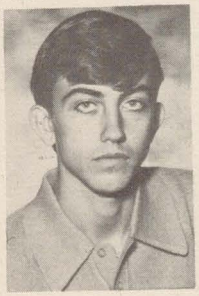

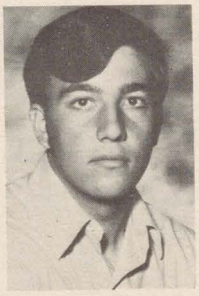

Tony DiPasquale
Keith Dixon
Charmaine Dufour
Rick Dufour
Francis Durham

Linda Feher
Paul Fleury
Brian Foley

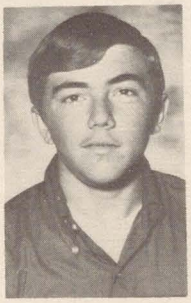
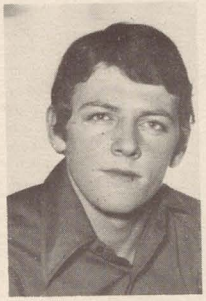

Kathryn Foley
Mary Fox
Tom France

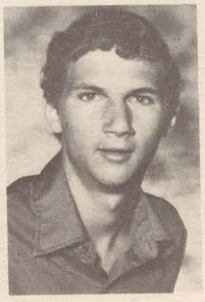

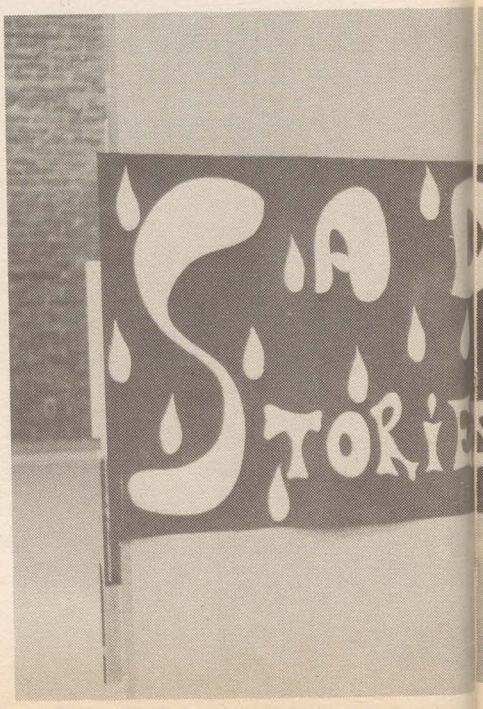

3D

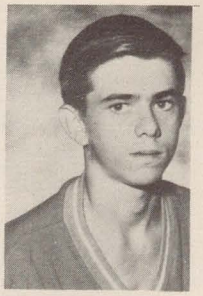

Jeanine Frenette
Cheryl Gibb
David Gibson
Peter Gignac

Randy Gignac
Carl Grant
Rosemary Grant

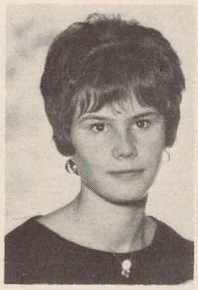

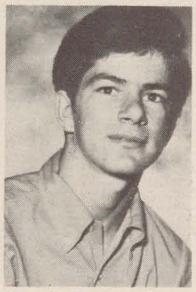

Shirley Gyori
Janine Hamelin
Patricia Harris
Cheryl Haslehurst
Emile Hebert

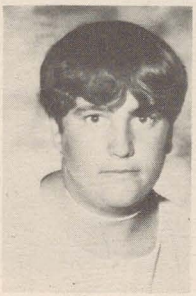

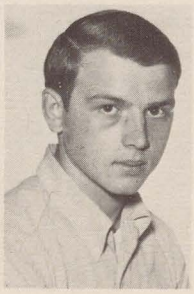

Jack Herceg
Robert Hill
Paul Hooper
Mary Hutchins
Tony Iacovone

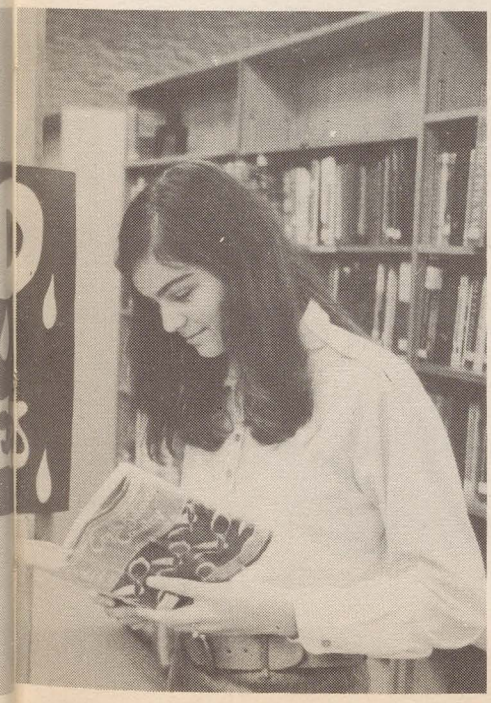

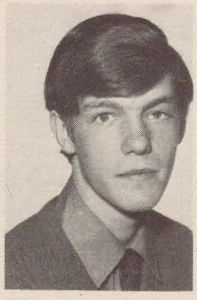

Kevin Imeson
Marilyn Imeson
David Jaye

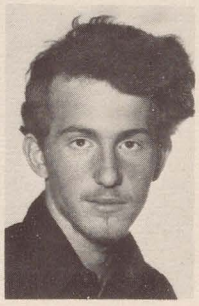
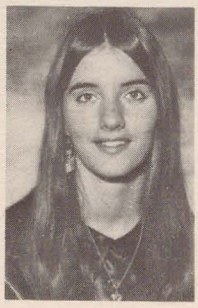

Judy Jenner
Mike Jojich
Karen Jones

Barbara Kechnie
Brian Kechnie
Christine Kelly
Lydia Kudla
Ted Kuzniar

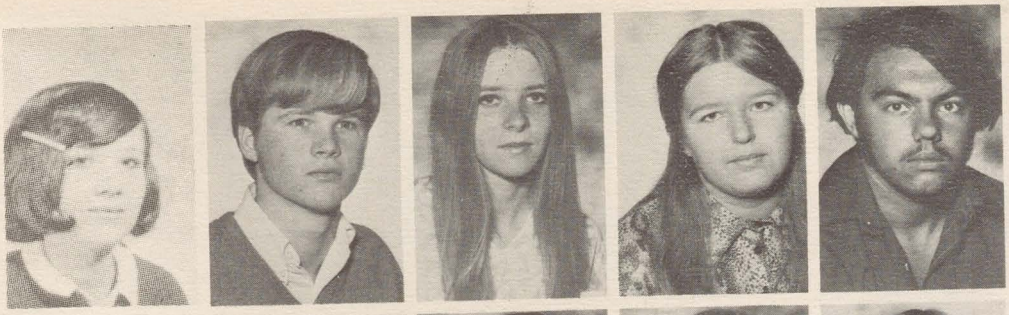

Linda Laesser
Michael Laing
Becky Langlois
Alice Leskiw

3E

Helen Leskiw
Charles Leskun
Dave MacDonald
Michele MacIntosh

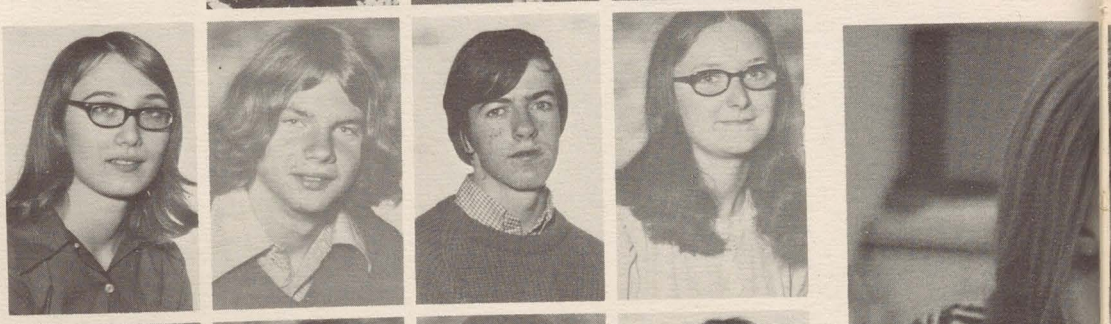

Dawn McAgy
Alice McBride
Diane McBride
Mary Lynn McCready

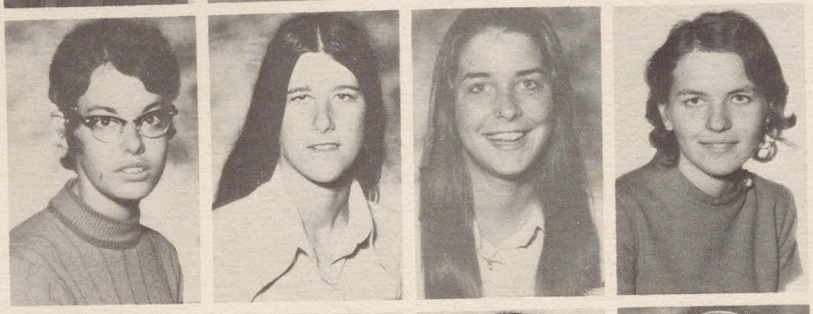

Margaret McGill
Craig McGowan
Sandra McLaren
Cheryl McLean
Melvin Mailloux

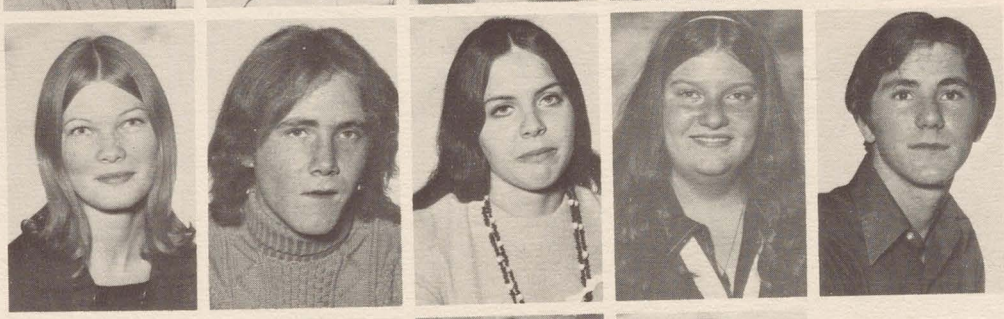

Greta Major
Harold Major
Elinor Marjerrison
Susan Major

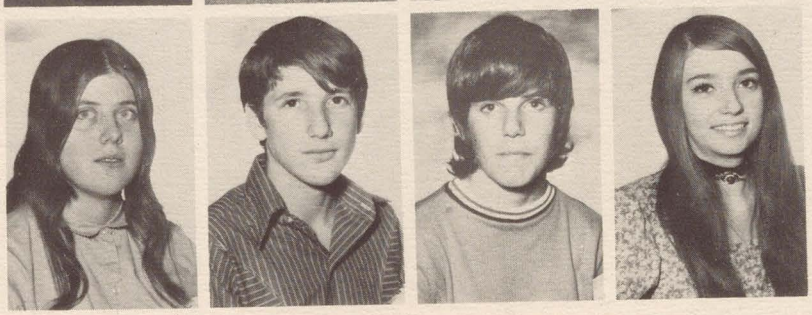

3F

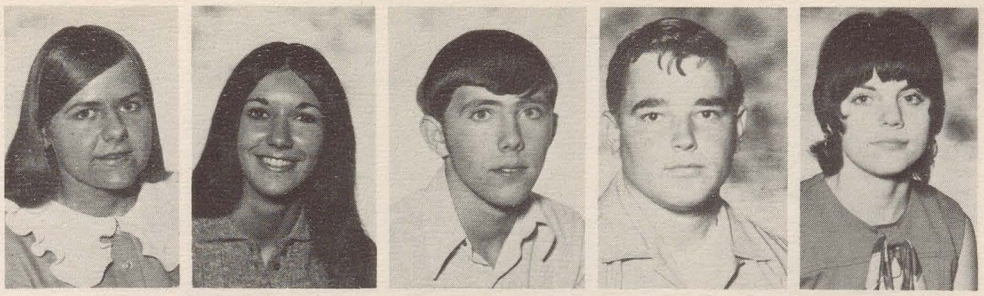

Diane Masney
Ann Menna
Norman Mickle
David Miller
Lily Miller

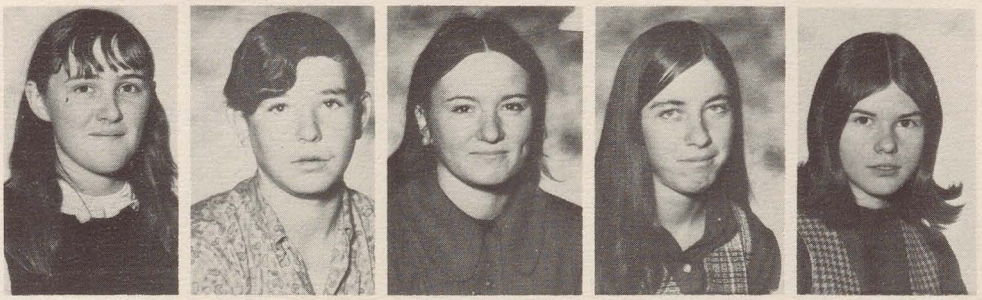

Ann Moor
Michael Morencie
Lu-Anne Mulhall
Patricia Murray
Patricia Musyj

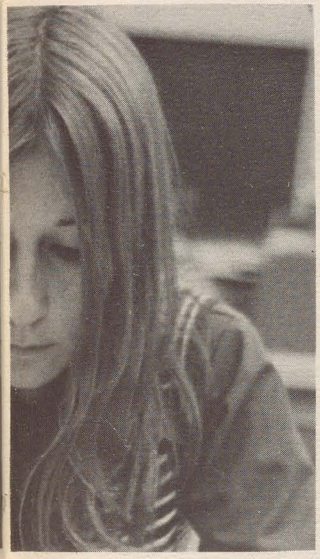

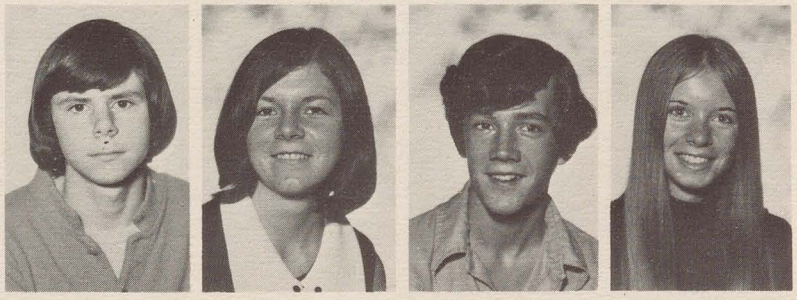

Ken Myles
Shirley Nantais
Jim Nicholson
Cindy Nye

Sheila Nye
Robert O'Brien
Bruno Orsi
Ida Orsi

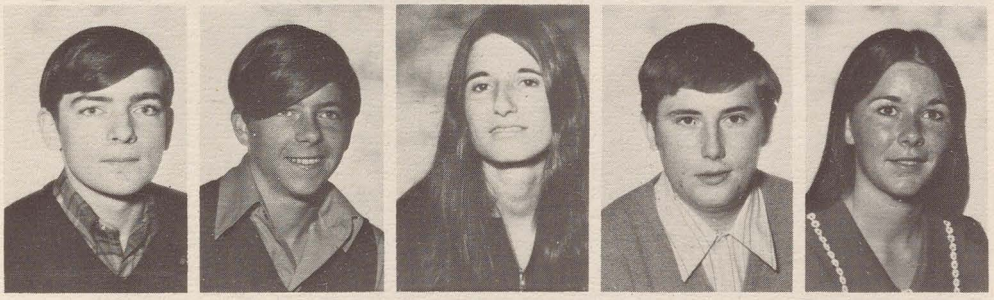

Ronald Osadca
Brian Pare
Elaine Pare
Edward Parks
Sylvia Paul

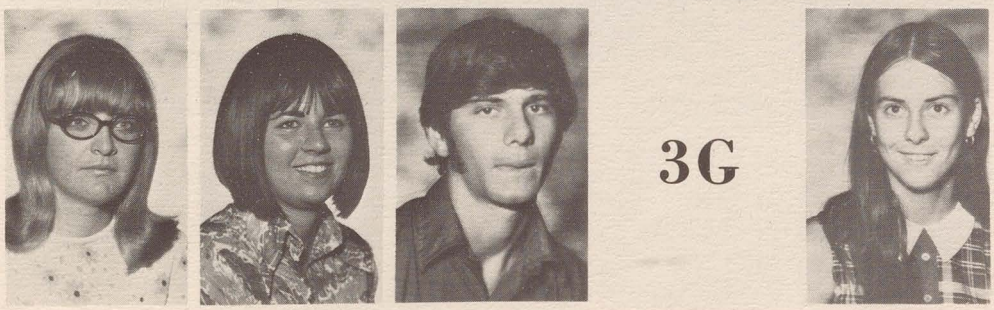

3G

Patricia Pearman
Kathy Pillon
Richard Pilutti
Mary Jane Pouget

Leo Probe
Colleen Purdie
Mary Quinn
Alan Renaud
Henrietta Reurink

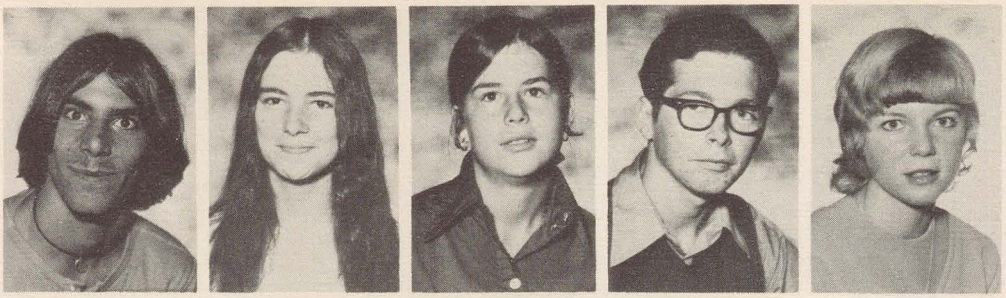

Cathy Ritchie
Debbie Robertson
Mike Rocheleau
Mike Rochon
John Rodgers

Kathy Rogers
Anna Rosati
Rocco Rosati
Theresa Rousseau
Billie Rumble

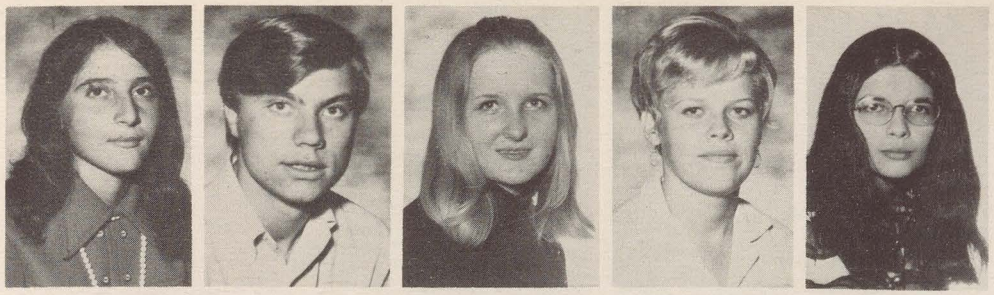

Filomena Sauro
Mike Sawchuk
Barbara Scott
Pauline Semande
Nadine Seniuk

3H

Mary Shaw
Diana Sheprak
Carmen Simone
Lucy Simone

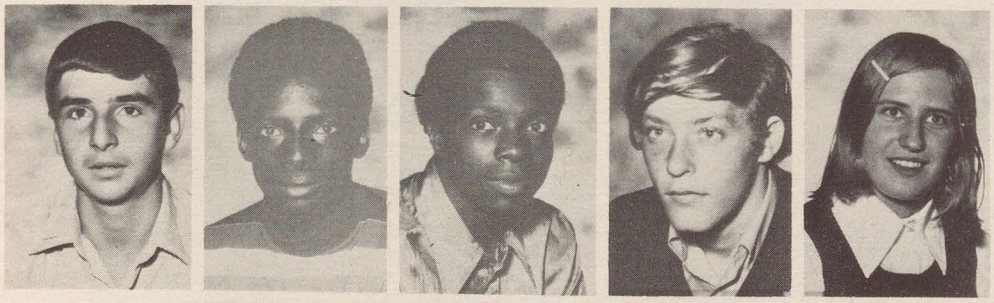

Tony Simone
Rick Stewart
Roger Stewart
Jeff Stone
Debbie Stratichuk

Dave Taylor
Debbie Temesy
Garnet Teskey
Chris Thomas
Jack Thrasher

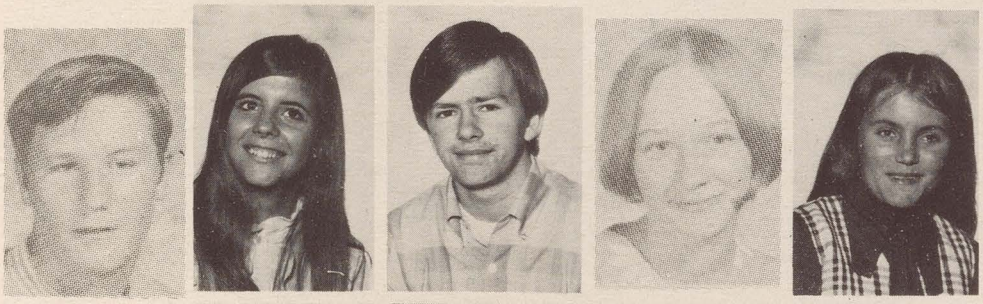

John Tiefenbach
Margo Topolie
Harry Vandenbrink
Frances Vandenham
Lorraine Welsh

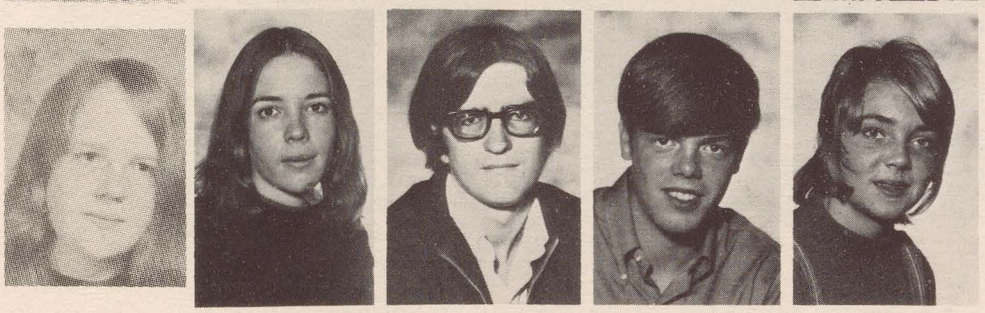

Beverley White
Susan White
Tome White
Kevin Whittal
Karen Wigle

Kathryn Wigle
Lynda Wink
Randy Wink

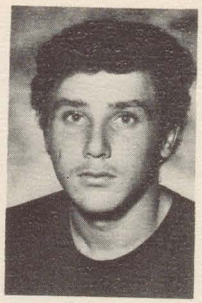

Jeff Rod

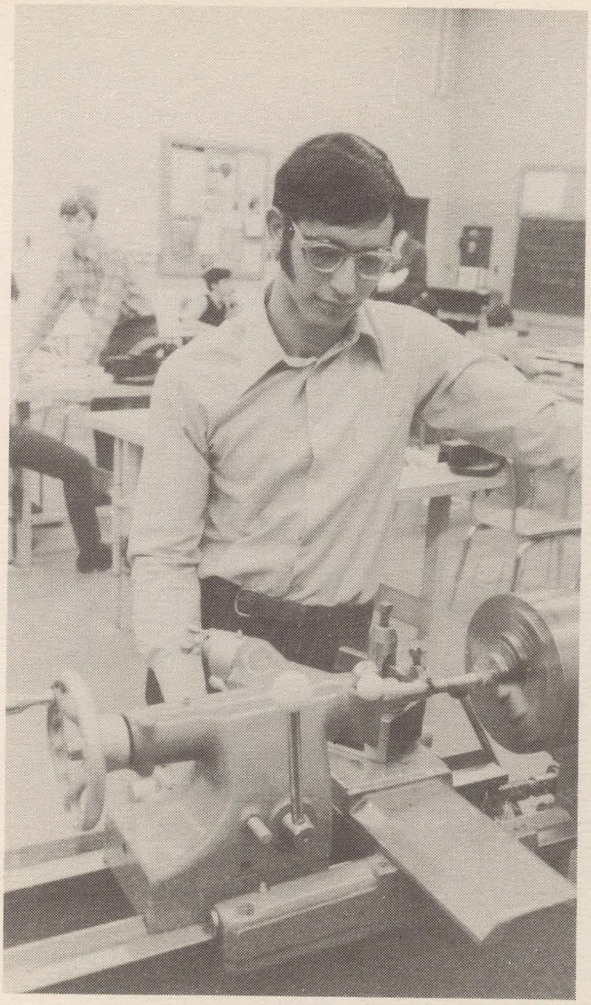

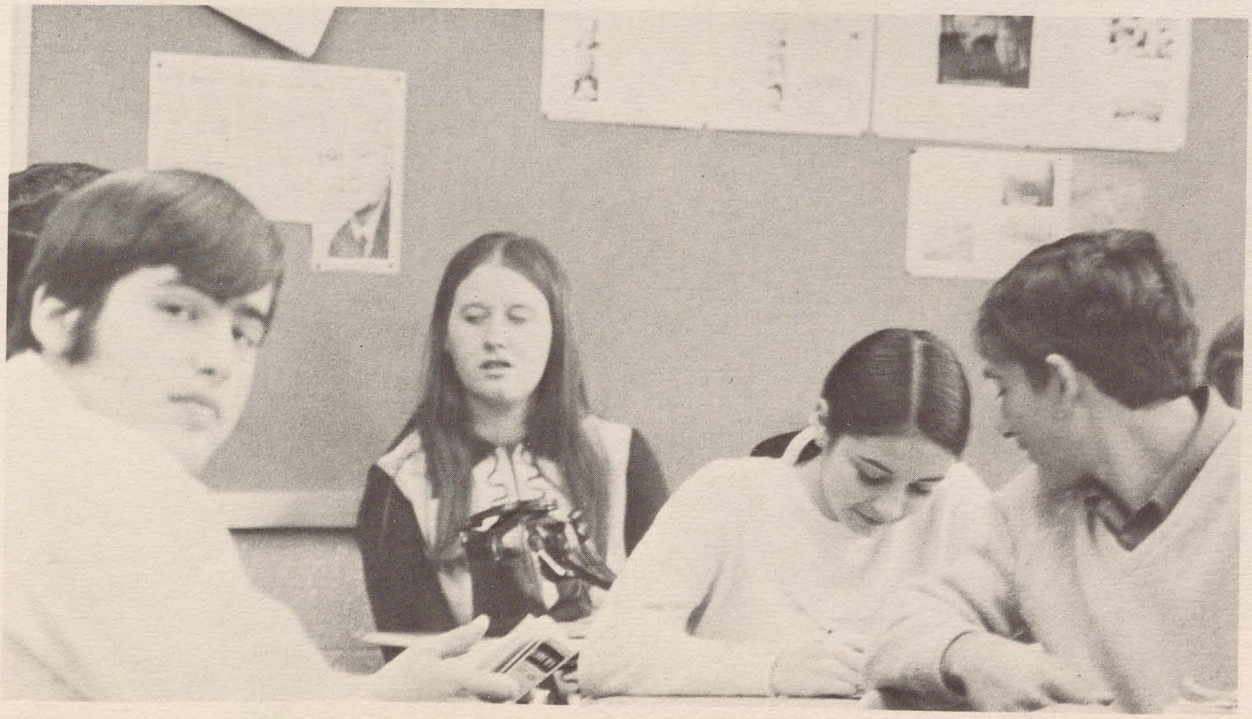

14
54
4
JNERAL
22

ACTION!

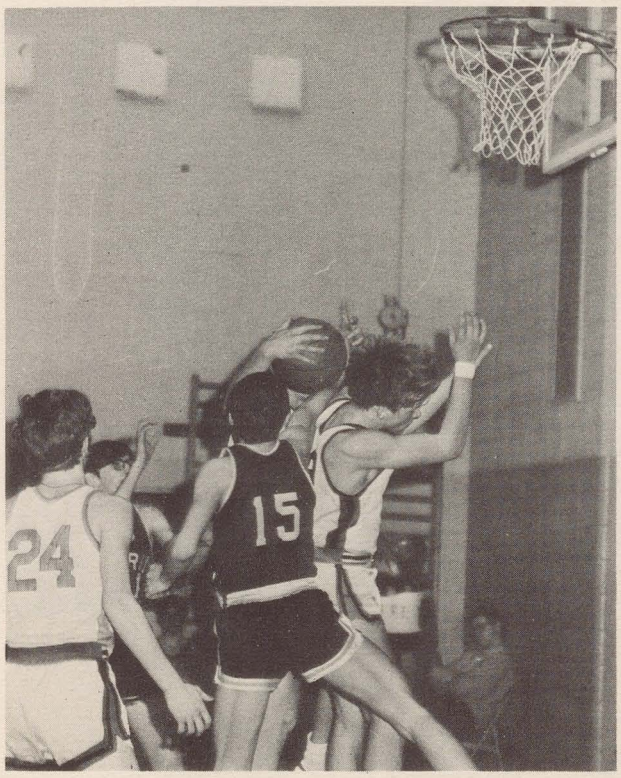

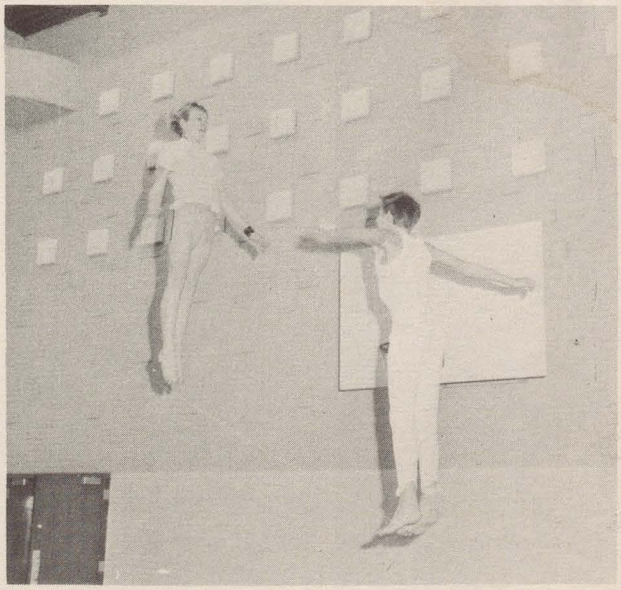

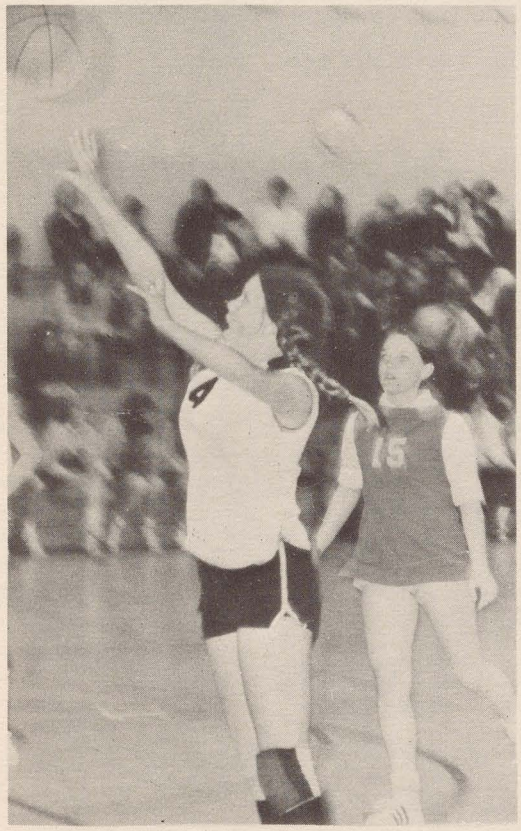

Sue McCarty

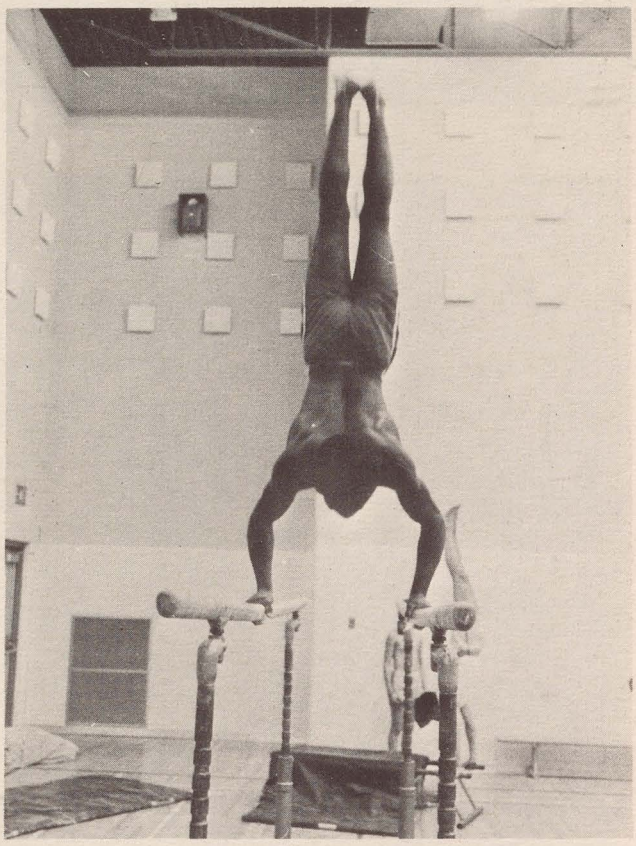

BACK ROW (l-r): John Tiefenbach, Dean Murray, Mike Jojich, Fred Rochon, Jeff Stone, Alar Korgemets, Jeff Reaume, Rod Lamamie, Paul Bastien, Frank Di Nunzio, Gino Conte. THIRD ROW: Mr. Nedin (coach), Dave Wilson, David Miller, Ron Jones, Brian Gillis, Rick Stewart, Jan Vanenham, Owen Evens, Gino Pietrangelo, Don Jones, Dan D'Alimonte, Dennis Jubenville, Mr. Scott (coach), Mr. Matheson (coach). SECOND ROW: Larry Bratt, Kim Hamilton, Brian Kechnie, Dino D'Alasio, Charles Leskum, Bart DiPasquale, Armondo DiPasquale, Kevin Soulighy. FIRST ROW: Bart DiPasquale, Willy Chauvin, Carmen Simone, John D'Amore, Frank Fredenico, Roger Deslippe, Pat Drouillard, Roger Cote. ABSENT: Tom Kelly, John Gray, Mike Yemesy, Dan Wigle.

TEAM STANDINGS

Our Score	Opponent	Score
28	Essex	0
12	Leamington	1
8	Belle River	7
5	Sandwich	0
0	Essex	8
15	St. Anne's	12
16	Leamington	12
0	Essex	3

General Amherst placed first in the final League standings with only 1 loss and 6 wins. Unfortunately Essex defeated Amherst by 3 points in the last game of the season, putting Amherst in 2nd place. Our congratulations go to the team for their great effort and special thanks to Mr. Matheson, Mr. Nedin, and Mr. Scott for their fine coaching for the team.

SOCCER TEAM

BACK ROW (l-r): Paul Fleury, Frank Conte, Vince Sauro, Gary Charles, Peter Mancini, Mr. Pitulko (coach). MIDDLE ROW: Roger Stewart, Louis Christofaro, Mario DeMarco, Mario D'Angelo, Domenic Christofaro, Rocco Rosati, Italio D'Alimonte. FRONT ROW: Allan Folley, Bruce Pickens, Domenic Savager, Robert Mancini, Tony Di Carlo, Rocco Mancini.

BOYS' VOLLEYBALL

WON	LOST
2	7

BACK ROW: Mr. J. Yakopich, Lonnie Luciu, Ted Rice, Louis Pauquette, Stephen Wolf, Frank Ventura, Blacne McBride, Joe DiBiase. FRONT ROW: Jack Thrasher, Mike Spila, Dave Hutchison, Eric Harman, David Gillis, Earl Purdie, Ricky Wilson.

DAD

SENIOR GIRLS' VOLLEYBALL

BACK ROW: (l-r): Jane Grondin, Frances Vandenham, Linda Brush, Diane McBride, Becky Duffy. FRONT ROW: Lucy Bresolin, Donna Lucier, Gwen Carnahan, Mrs. Miles (coach), Irene Kwasnicki, Mary Giondin, Pat Murray, Sue Maloney. ABSENT: Kathy McBride.

WON	LOST
8	1

JUNIOR GIRLS' VOLLEYBALL

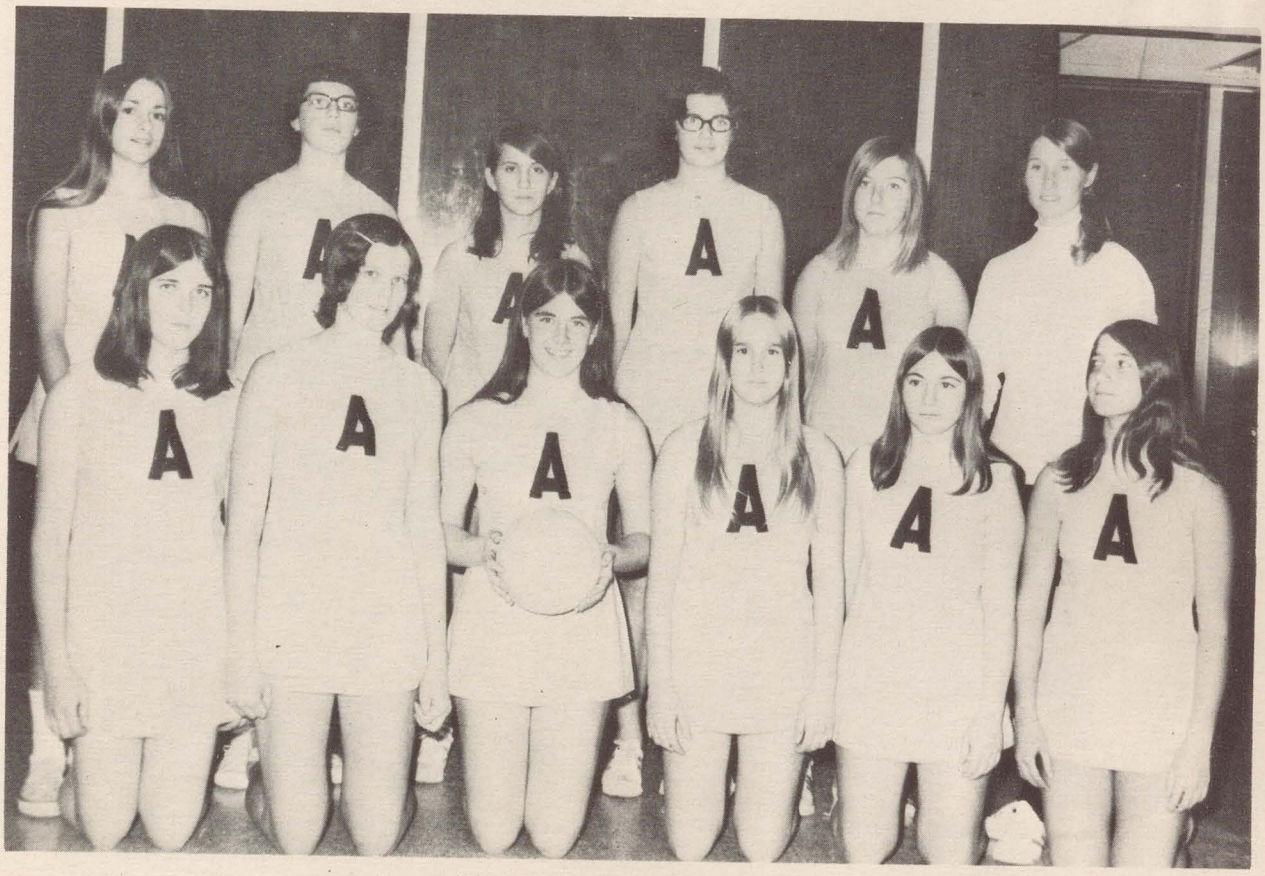

BACK ROW: (l-r): Renee Bertrand, Cathy Duffy, Judy Pilutti, Vicki Dennison, Cheryl Gibb, Mrs. Lawson. FRONT ROW: Margaret Fee, B. J. Stroud, Beth Dennison, Cathy Maloney, Karen Sinisac, Rose Mary Recchia.

Both the Senior and Junior Teams were Essex County Champions. In the S.W.O.S.S.A play-offs, the Seniors were 4th and the Juniors 2nd. Congratulations to the teams and their coaches.

SENIOR BOYS' BASKETBALL

BACK ROW: Gino Pietrangelo (manager), Jack Thrasher, Paul Jaber, Bob Gibb, Roger Stewart, Jeff Long, Kim Hamilton. FRONT ROW: Frank Ventura, Roger Deslippe, Frank Frederico, Denis Burns.

These boys have shown us again what they can do. Even though they lost the championship, the boys did a tremendous job. Our thanks go to the boys and their coach, Mr. D. Scott for their excellent performances.

Amherst	74	Leamington	45
	63		58
	65	Kingsville	58
	45		53
	79	Harrow	63
	62		39
	56	St. Anne's	30
	56	Sandwich	24
	40	Belle River	53
	53	Essex	73
Play-offs			
	51		60
	54		73

JUNIOR AND MIDGET BOYS' BASKETBALL

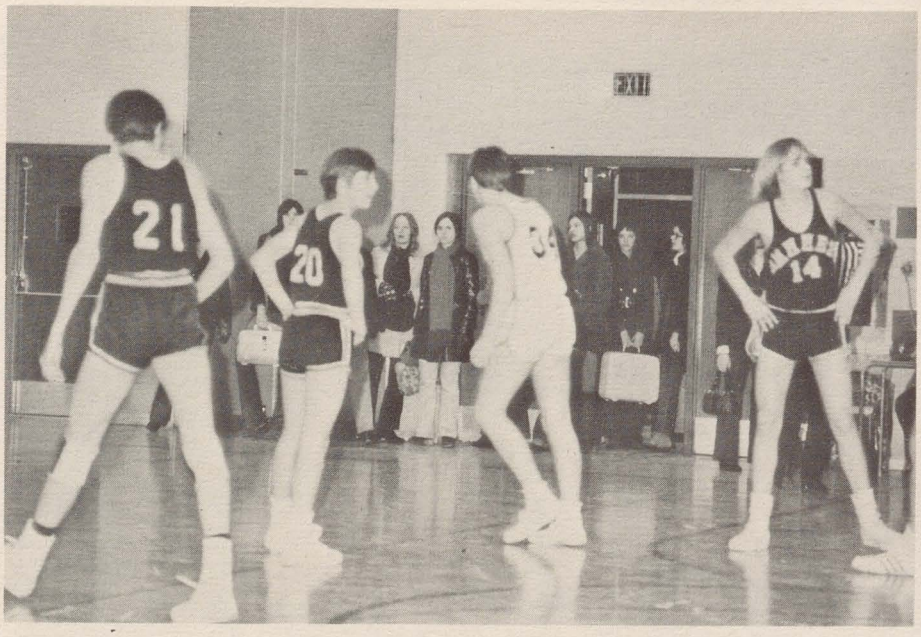

JUNIOR PLAYERS

Mike Sipila
Brian Gillis — Captains
Tim Thibert
Pete Mancini
Ted Rice
Lonnie Luciw
Ron Nedin
Jan Vandenham

MIDGET PLAYERS

Bruce Roberts
Gregg Scott
Dominic Silvaggio
Vince Sauro
Rick Wilson
Bob Dinunzio
Frank Ventura
Tim Delmore
Jim Graham
Frank Conte
Gerry Moor

SCORES

Juniors: Won 4, Lost 4. They were 2nd. in E.C.S.S.A.

SENIOR GIRLS' BASKETBALL

BACK ROW: (l-r): Fran Vandenham, Pat Murray, Irene Kwasnicki, Karen Jones, Linda Brush, Donna Lucier, Mrs. Blacklock (Coach). FRONT ROW: Jane Grondin, Chris Bondy, Becky Duffy, Jackie Harris, Kathy Maloney.

SENIOR GIRLS' SCORES-1970-71

Dec. 4	Amherst defeated by Leamington	29 – 25
Dec. 11	Amherst defeated Kingsville	48 – 10
Dec. 18	Amherst defeated by Harrow	36 – 31
Jan. 8	Amherst defeated St. Anne's	54 – 24
Jan. 15	Amherst defeated Sandwich	-----?------
Jan. 22	Amherst defeated Belle River	75 – 26
Jan. 29	Amherst defeated Essex	44 – 36
Feb. 5	Amherst defeated Leamington	41 – 30
Feb. 12	Amherst defeated Kingsville	47 – 16
Feb. 19	Amherst defeated Harrow	50 – 31

JUNIOR GIRLS' BASKETBALL

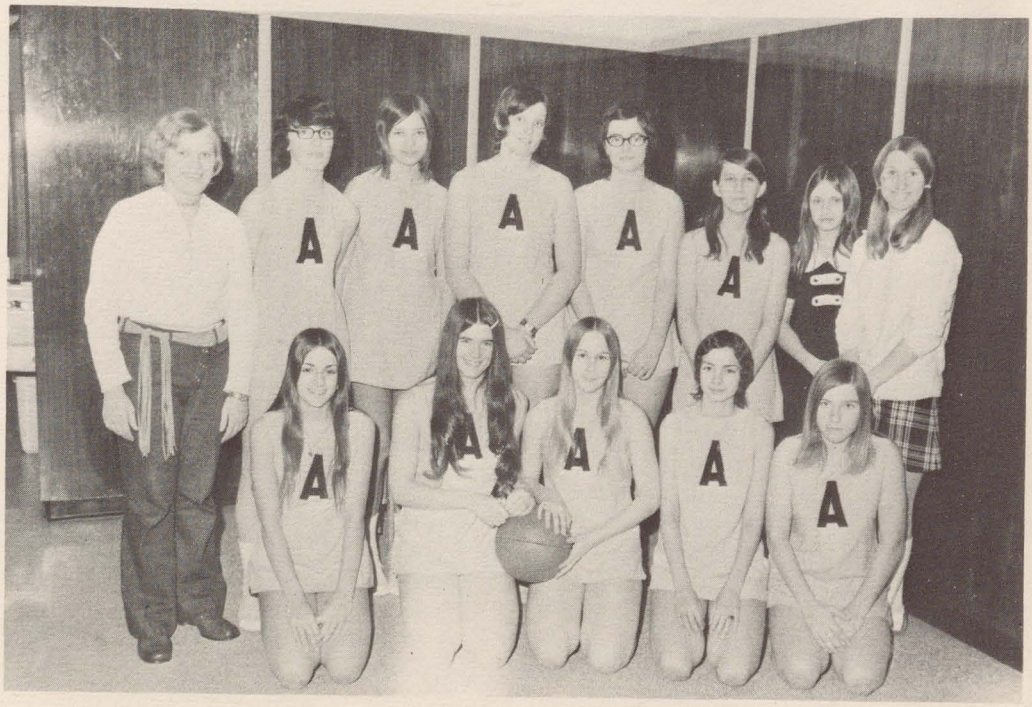

BACK ROW: Pauline Semande (Manager), Kathy Duffy, Loretta Budiak, B.J. Stroud, Vicki Dennison, Judy Pulutti, Elaine Deneau, Mrs. L. Lawson (Coach). FRONT ROW: Renee Bertrand, Beth Dennison (Captain), Kathy Maloney, Marissa Bertrand, Cheryl Gibb.

This year's girls' basketball team really outdid itself. Our girls had a record of Won: 11 and Loss: 2.

The team lost the E.C.S.S.A. title to Kingsville by one small point.

Our congratulations are extended to the coach and the team for their fine effort during the season.

Amherst		
25	Essex	21
31		16
25		21
39	Leamington	8
31		13
34	Kingsville	30
18		24
26		35
40		32
30	Harrow	27
29		24
25	St. Anne's	7
44	Sandwich	15
29	Belle River	27

GYMNASTICS

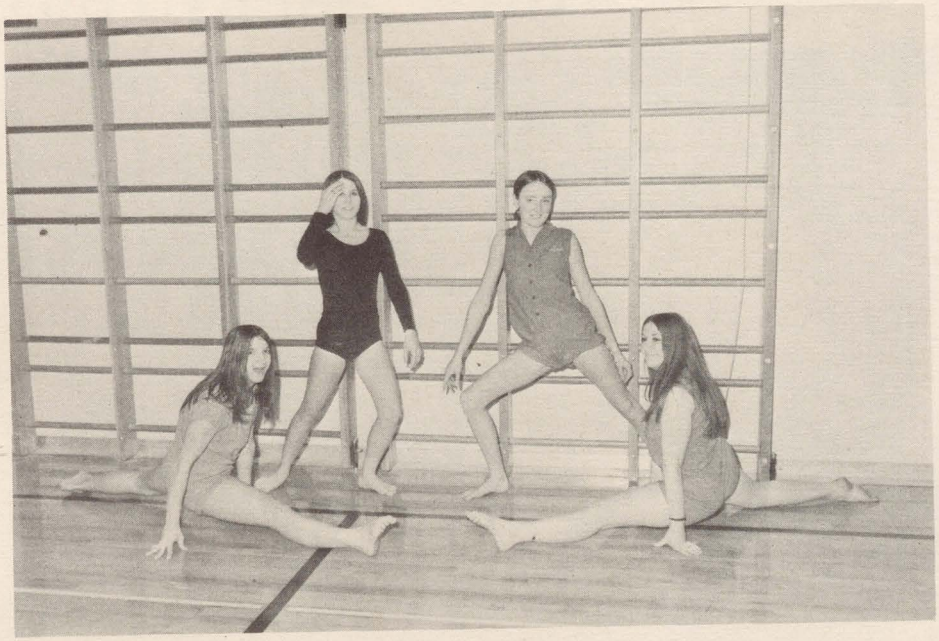

(l-r): Rosemary Recchia, Karen Nedin, Inge Nansen, Liz Beaudoin.

BACK ROW: Tom Bertrand, Brian Pare, Frank Ellis, Charles Collin, Don Pettypiece. FRONT ROW: Gabe D'Amore, Kevin McKinney.

GOLF TEAM

BACK ROW (l-r): Mr. Kennedy, Tommy Bertrand, Dave Hutchinson, Steven Haselhurst. FRONT ROW: Margaret Clawson, Debbie Fehr, Karen Gibb, Diane Sherrack, Linda Wink, Margaret Fee, Cheryl Gibb.

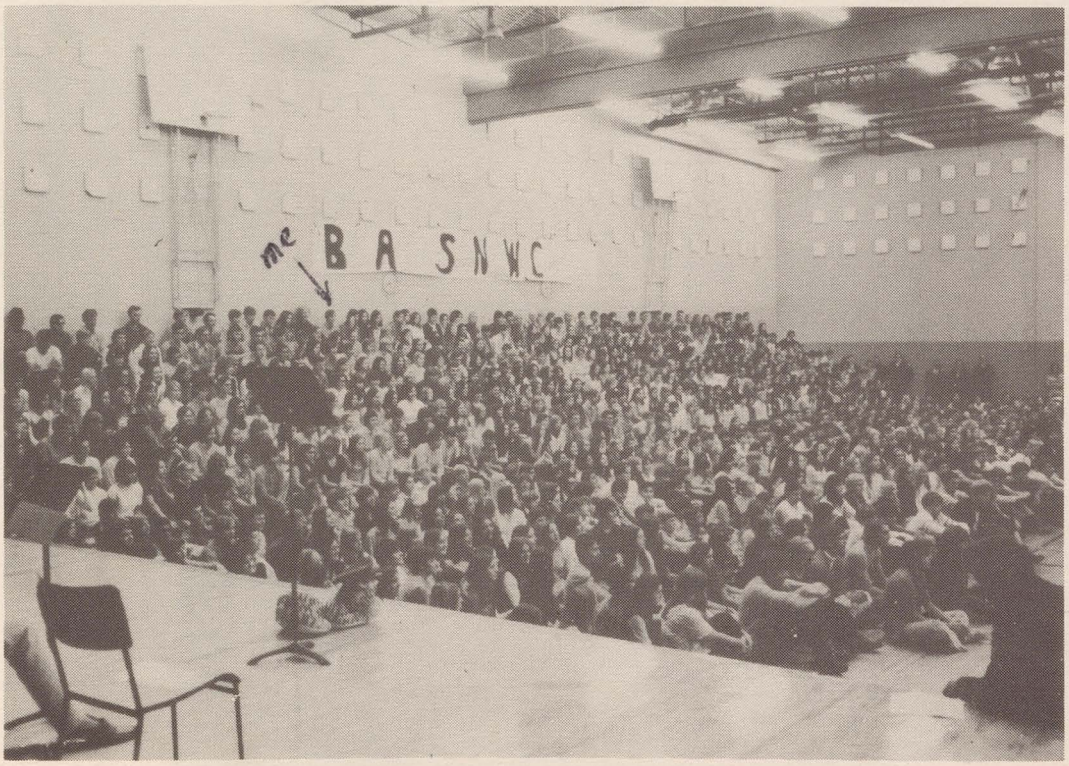

JUDO CLUB

BACK ROW: Mr. Scrutton, Danny Bebbinton, Jim Kainz, Bruce Iler, Mike Beadow, Tom Mailloux, Bob Wilson, Greg Foucher, Dave Pillon. FRONT ROW: Diane Sherrack, Sandy Jones, Julie Henry, Allison White, Ruth Nobrega, Suzanne Mailloux, Linda Pouget, Karen Souligny.

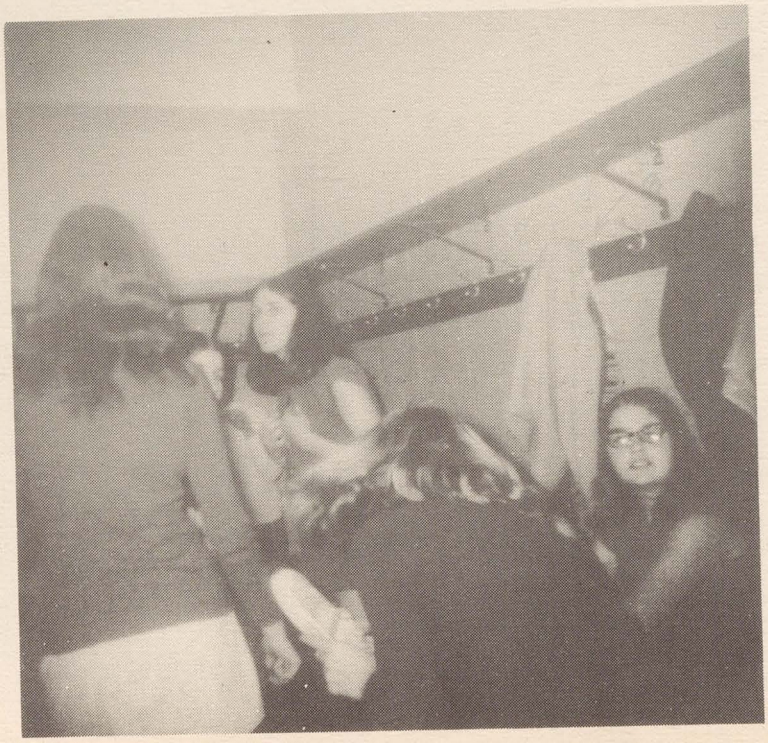

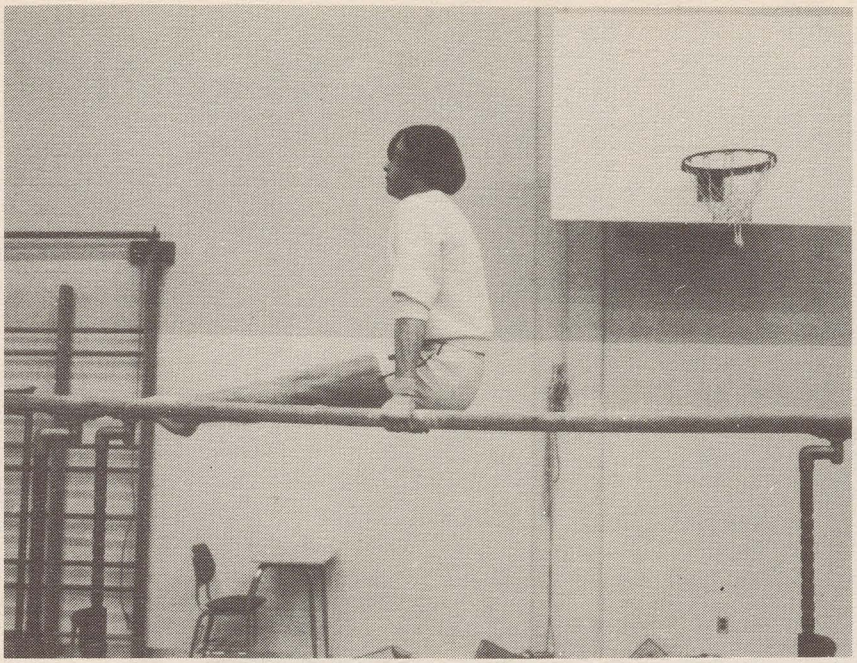

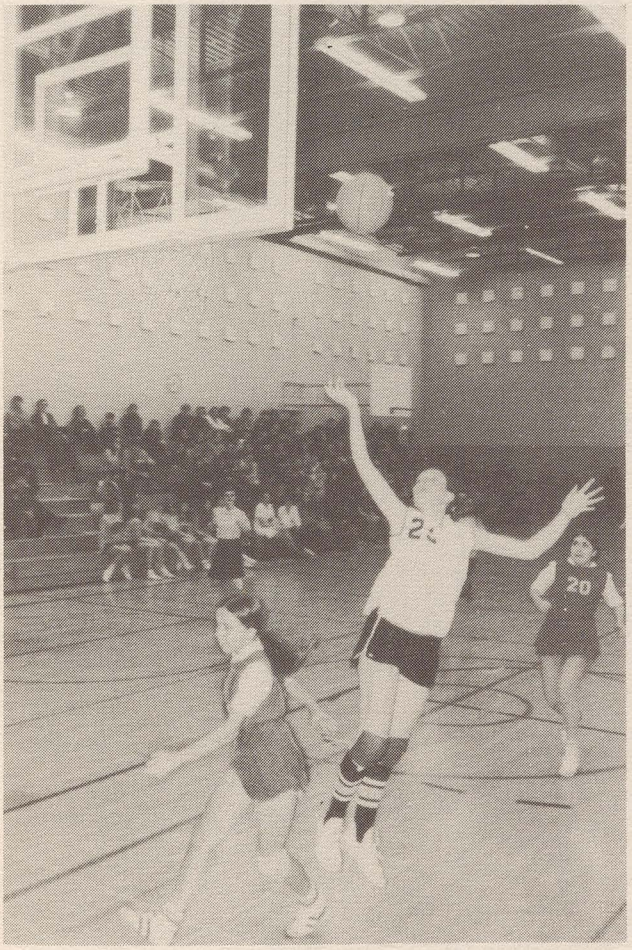

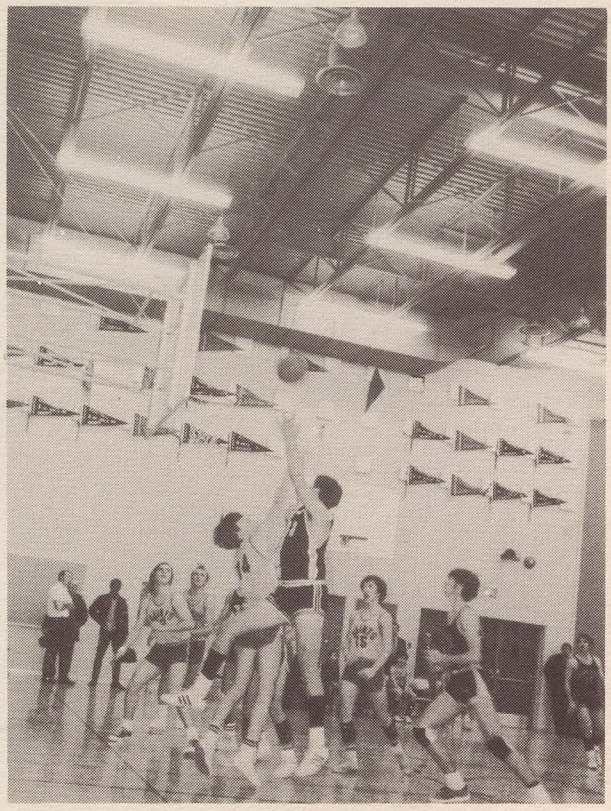

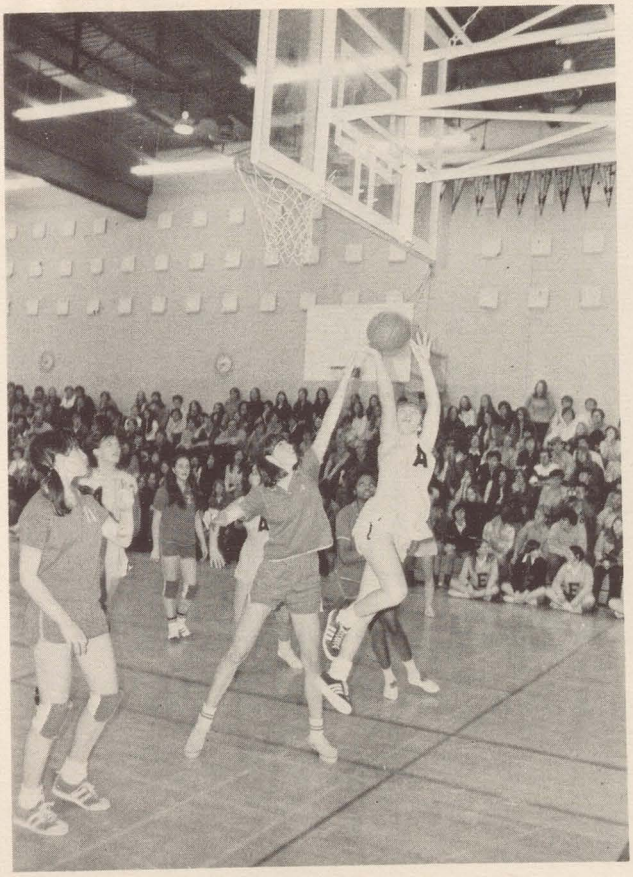

TRACK AND FIELD

In the year 1970, our students once again broke the track and field records.

NEW RECORDS

HIGH JUMP – Rick Stewart 5'7", Brian Gillis midget boys.

POLE VAULT – Jerry Badiuk 9' 5" midget boys.

DISCUSS – Peter Mudry 111' midget boys 38 metres.

DISCUSS – G. Conte 112' junior boys 38½ metres.

HIGH JUMP – Roger Stewart 5'7" tied record Junior boys.

50 METRES HURDLES – Pat Beneteau 9.9 sec. midget girls.

200 METRES – Pat Beneteau 30 seconds midget girls.

HIGH JUMP – Irene Kwasniki – 4'7" senior girls.

INDIVIDUAL TRACK CHAMPIONS

1.	Midget girls	– Pat Beneteau	– 18 pts.
	Runner – up	– Cathy McAgy	– 11 pts.
2.	Junior girls	– Denise Duby	– 13 pts.
	Runner – up	– Barb Scott	– 12 pts.
3.	Senior girls	– Terry King	– 19 pts.
	Runner – up	– Irene Kwasniki	– 13 pts.
4.	Midget boys	– Rick Stewart	– 18 pts.
	Runner – up	– Jerry Badiuk	– 16 pts.

CHEERLEADERS

FOURTH ROW: Mary Quinn, Marlene Vermette, Sylvia Paul, Gail Sinisac. THIRD ROW: Fil Sauro, Jackie Poorter. SECOND ROW: Liz Beaudoin, Billy Rumble. FRONT ROW: Kay Wigle, Lynda Renaud.

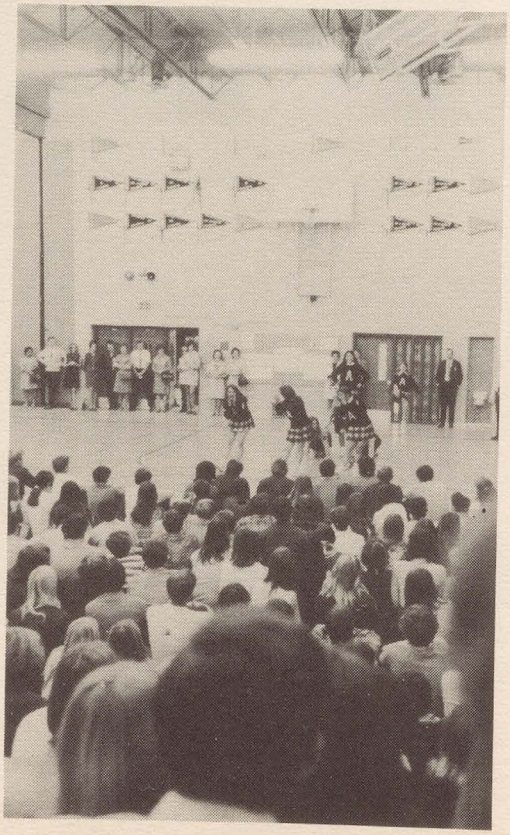

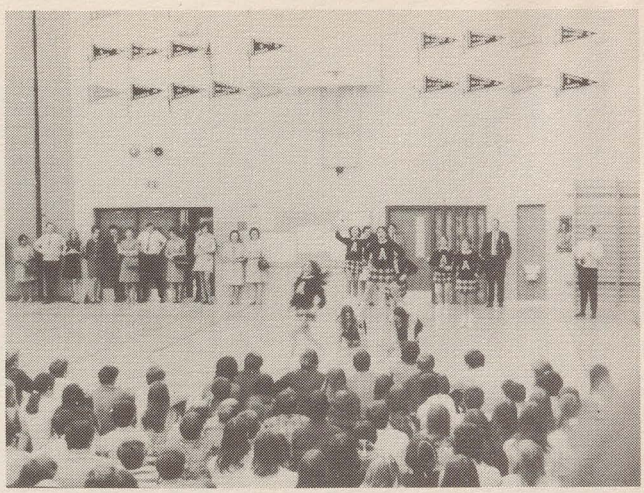

FRONT ROW: Angie Rosati, Elaine Bezaire, JoAnne Meloche. MIDDLE ROW: Shelly Bailey, Karen Bastien, Connie Deneau. BACK ROW: Pat Thrasher, Liz Meloche, Mary France.

ACTIVITIES

With student support, the activities at General Amherst are spirited. Student Council support, more than any other factor, has contributed to the success of many of the following.....

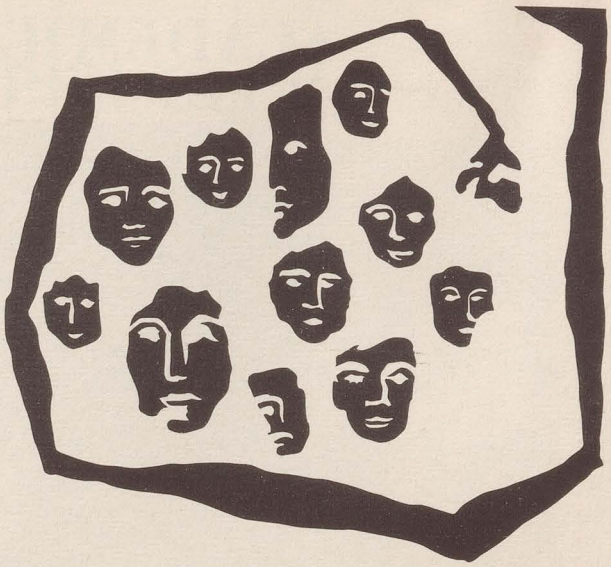

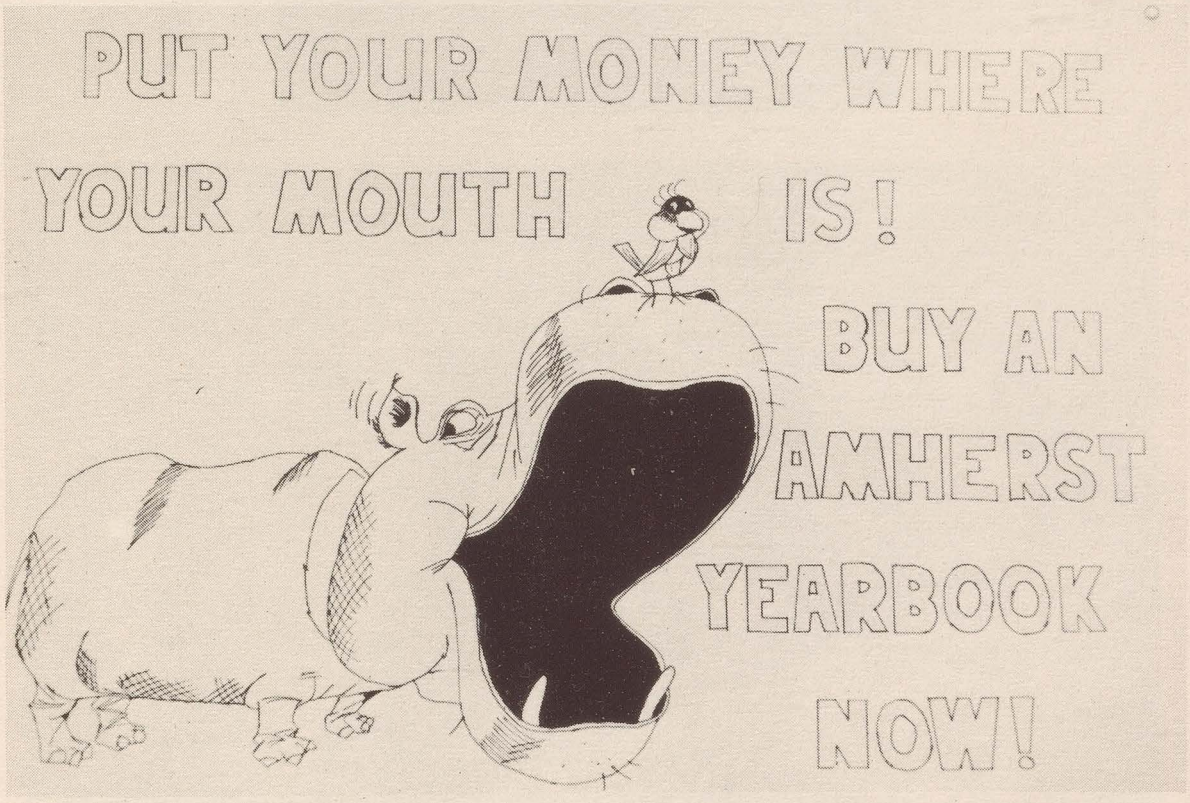

ACADEMIC BANQUET

NEWSPAPER CLUB

(l-r): Brad Thrasher, Dave Wilson, Charlie Leskun, Colleen Fee, Paul Lewis, Sue White, Martha Lewis, Karen Nedin, Sandi McLaren, Diane Masney. SEATED: Mr. Bradburn (Staff Advisor), Mike Thomas (Editor), Karen Bastien, Ron Stang. ABSENT: Bart Manschot, Sandy Bastien, Rhonda Clark, Ron Jones.

This year's school newspaper, the "Gap" has shown a great success from past years. With a good staff advisor, editor, and hard working staff, they were able to submit more visual and factual news to the students of General Amherst.

Some new highlights in the paper this year were Poetry, Advertising, Unclassified Ads, up to date Student Council news, Dear Hearts which was well liked by many students, plus many other events and points of interest.

We hope next year General Amherst will have another great school newspaper.

STUDENT COUNCIL

BACK ROW: Irene Kwasnicki, Mr. Matz, Chris Bondy. FRONT ROW: Brian Keeney, Susan Maloney, Ed Vasvary.

If it had been our desire to dedicate this "Spirit of Amherst" to anyone, there would be no individual or group more worthy than the 1970-71 General Amherst Student Council.

We doubt that any other group will ever contribute more to the spirit of their school than they have. Their efforts on the student body's behalf far outreached their call to duty.

The success of the football and basketball teams; the inspiration of JEFFERY and the "activity period"; the school scarf and sweater; the financial success of this book and the wonderful spirit of the students all owe their existence to our student council.

Susan, Ed, Brian, Karen and Chris; you have blessed us!

JUNIOR CLASS REPRESENTATIVES

BACK ROW: Jan Vandemham, Joseph Tonietto, Felix Fortini, John Mitchell, Ron Golden. MIDDLE ROW: JoAnne Meloche, Lynde Gogin, Liz Meloche, Alexis Moore, Carlinda D'Alimonte, Renee Bertrand. FRONT: Lori Bondy, Margo Johnson, Susan Metcalfe, Karen Amlin, Robin Smith, Kim Richarsan.

SENIOR CLASS REPRESENTATIVES

BACK ROW: Leo Probe, Philip Michell, Mike Thomas, Dave Wilson, Robert Carvi. MIDDLE ROW: Ron Osadsa, Chris Bondy, Fran Vandenlam, Mary Ann Bezaire, Martha Lewis, Ron Stang. FRONT ROW: Karen Jones, Paula Daoust, Lynn Dent, Darlene Bratt, Karen Nedin.

UNITED NATIONS' CLUB

BACK ROW: Mr. Bradburn, Gerand Amin, Janet Beneteau, Robert Hamilton, Paula Daoust, Colleen Fee, Joe Butryn. FRONT ROW: Gordon Maclean, Dan Botsford, Bill Wolf, Steven Haslehurst, Bob Garvie, Greg Meloche, Bob Moore, Ron Stang, Glenn Joye.

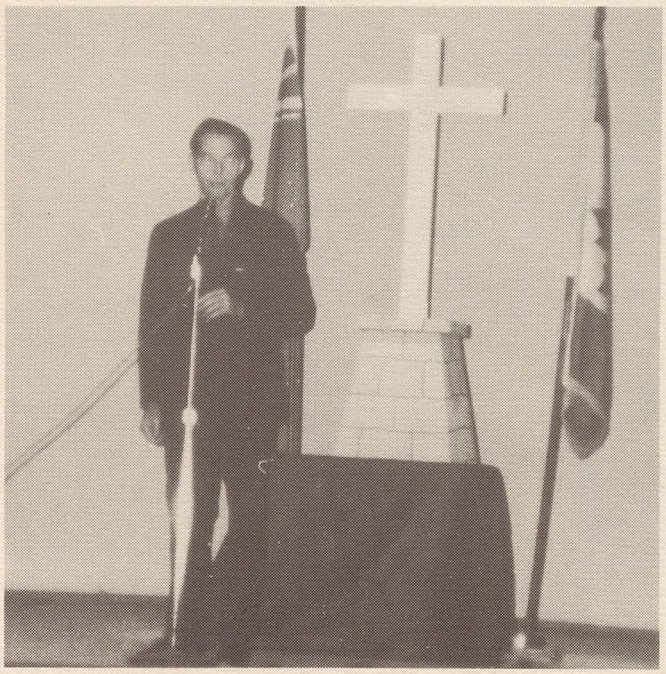

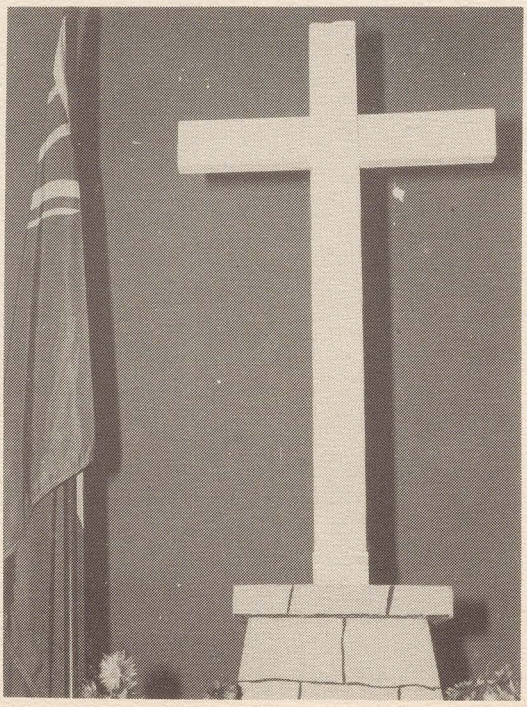

McGill

PEP BAND

BACK ROW: Leo Probe, Bruce White, Jimmy Smith, George Little, Steve Haselhurst. FRONT ROW: Joy Mallott, Robin Ransome, Sue White, Jeanine Finette, Julie Henry, Janet Little, Cathy Duffy.

The Pep Band is in its first year, and already it has made a great success. They even made up the pep rallys.

CHESS CLUB

BACK ROW: Mr. Bradburn, Bill Woof. FRONT ROW: Steve Haselhurst, Glenn Jaye, Paula Dahoust, Bob Garwy, Beverly Baxter, Dan Botsford, Garnet Teskey.

KEYETTE CLUB

BACK ROW: (l-r): Joyce Hudson, Greta Major, Vickie Stone, Karen Souligny, Mrs. Squire. FRONT ROW: Robin Smith (Secretary), Marion Overholt, Karen Carmicheal (Parliamentarian), Beverly Baxter, Paula Daoust (President), Mary Lyn McCready (Vice-President), Lori Rigg, Vivian Major, Cathy Stang. ABSENT: Diane Masney (Treasurer), Linda Pouget.

This club is a newly formed group at Amherst. They began at Christmas by singing at the Richmond Nursing Home in Amherstburg and went Christmas carolling. They have helped at a couple of the school dances; also a few more major events are planned before the end of the year.

The Keyettes have contributed to the spirit in Amherst in the past and they hope to continue to do so in the future.

PUBLIC SPEAKING

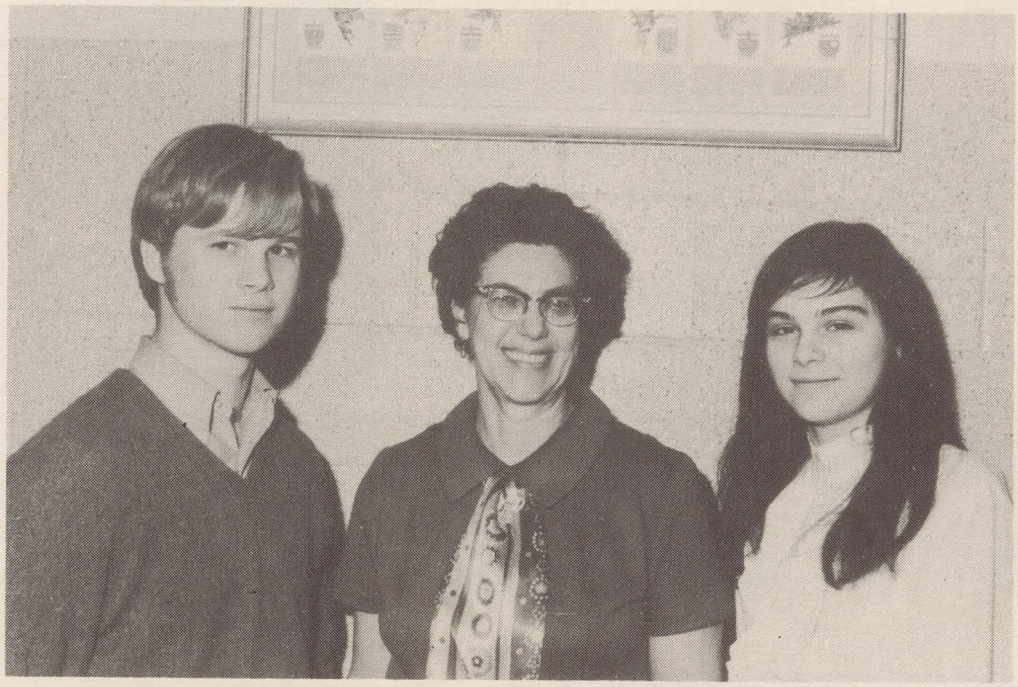

WINNERS ARE: Brian Keeney, Paula Daoust. ADVISOR: Mrs. Squire.

CANCER CLUB

BACK ROW: Karen Bastein, Robert Honour, Mary Shaw. FRONT ROW: Sandy Brown, Mary Dutchins, Linda Wink, Diane Cheprack, Bev Baxter, Cecil Beaize, Debbie Dixon.

SENIOR PLAY

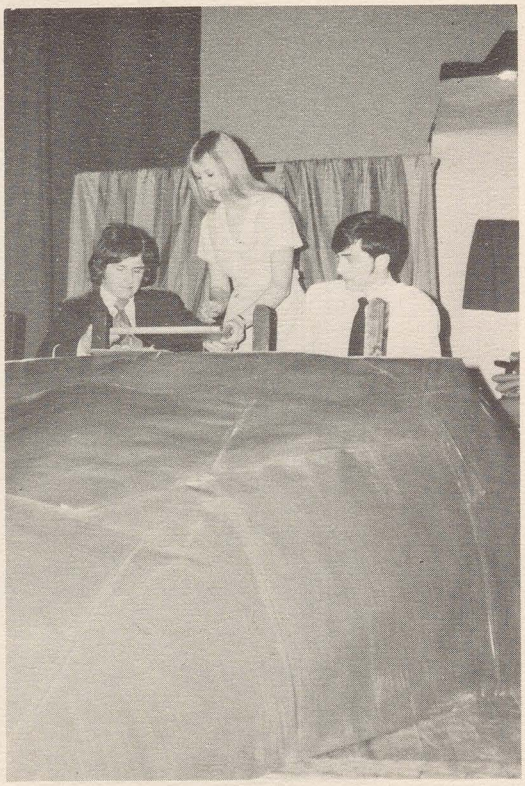

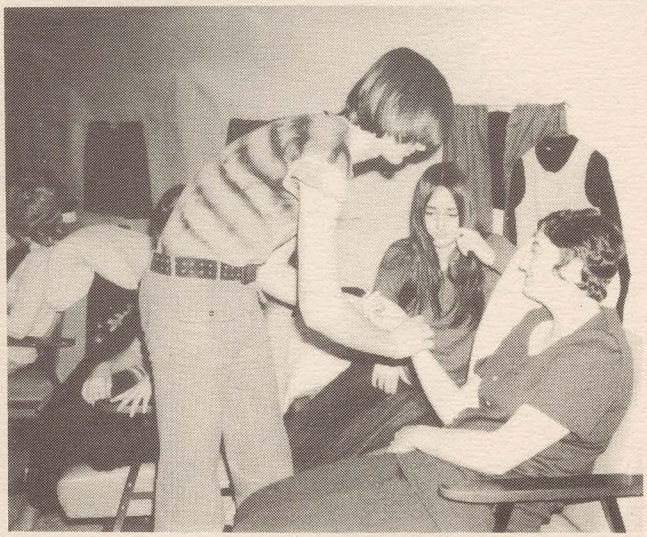

Laura Hatlman

FLIGHT INTO DANGER

CAST

Bart Manschot, Anita Ouellette, Laura Hutchinson, Erik Stahlbrand, Libby Warren, Chris Gaunt, Bob Frenette, Inge Hansen, Denise Drouillard, Robin Ransome, Gail Salisbury, Connie Deneau, Mario DeMarco, Dave Wilson, Ed Vasvary, Connie Garant, Susan Goulin, John D'Amore, and Phil Mitchell.

The grade 12 play, "Flight Into Danger" was a overwhelming success. The students who took part in the play are to be congratulated for their great performance. Special thanks are extended to Mr. Godden, staff director, who put forth his time and effort in directing the play. Also, thanks to Martha Lewis and Don Pettypiece, student directors, for their help, and to all the teachers connected with the make-up, and bookkeeping.

CHRISTMAS ASSEMBLY

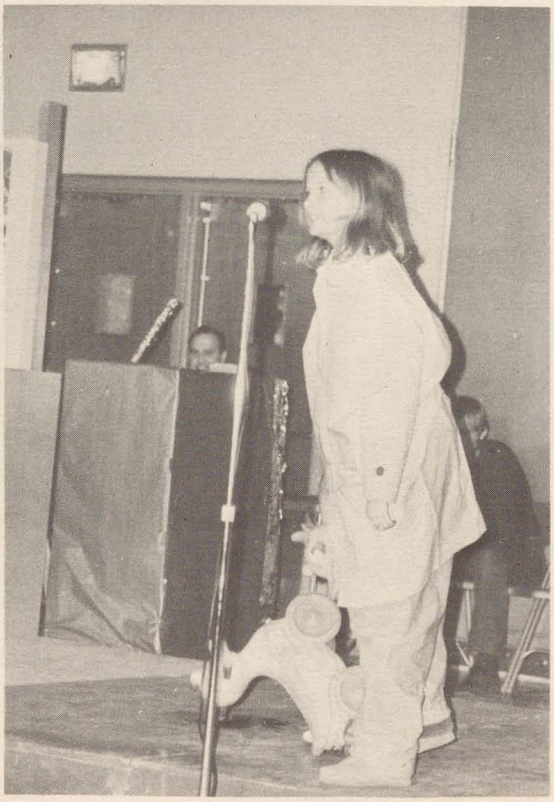

CAFETERIA STAFF

HEAD: Elsie Hallock, Isabelle Beaulieu, Ruth Snider, Winfred Jones, Nelly Jones, Phyllis Rosati.

JANITOR STAFF

Mr. VanHuizen - Supervisor
Mrs. L. Hurst, Sr.
H. Strong
J. D'Alimonte
A. Larabee
T. Vanelli
A. Carosella
L. DiPasquale
F. Farchioni
R. Pouget
G. Silvaggio
A. Struhar
M. Struhar
D. Ventura

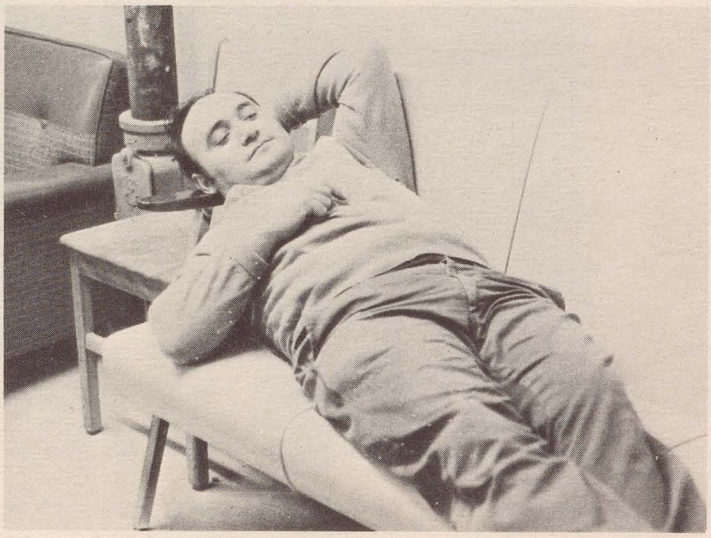

YEARBOOK STAFF

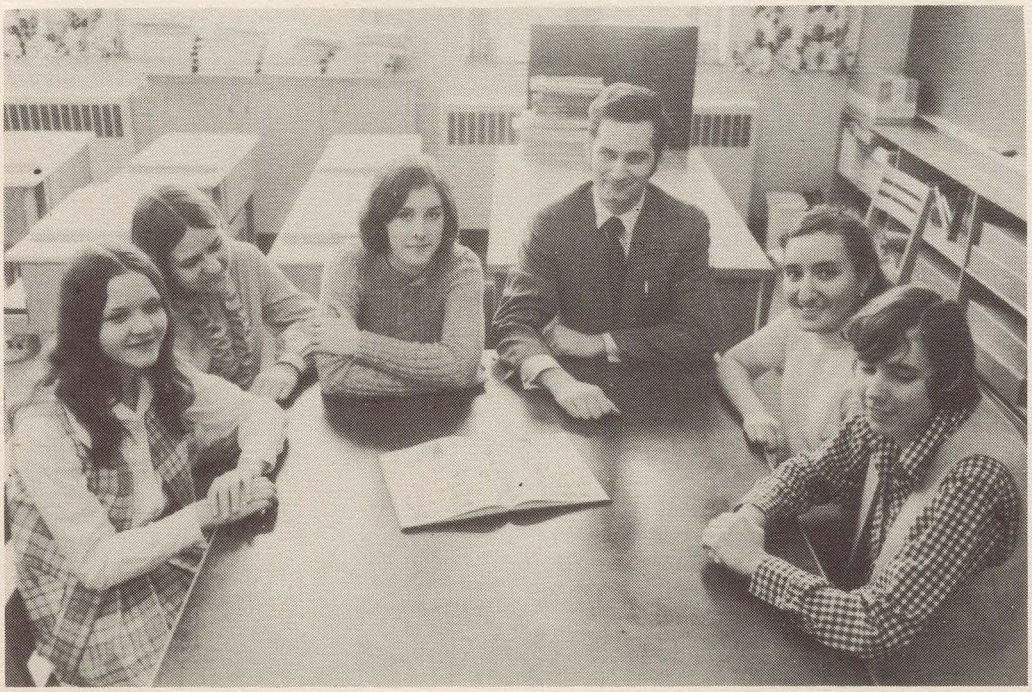

LEFT to RIGHT: Kathy Colombe, Diane Masney, Vicki Stone, Mr. Emmons, Anna Rosati, Karen Carmichael.
ABSENT: Angie Hayter, Lauri Campbell.

LEFT to RIGHT: Mr. Wright - Canada Yearbook Services Rep., Irene Kwasnicki, Kathy Maloney, Mr. Emmons.

General Amherst was the first school in Canada Yearbook Service's history to pay their bill in December.

Sue

School Spirit inspired us to preserve for you in pictures the benefits of a healthy state of mind.

When you pick this book up in times to come, you will recall the many experiences that made this year 1970-71 memorable. The faces, the action, the settings will all reflect a memory.

It is our hope that the "Spirit of Amherst" will always be with you. Co-operation, Participation and excellence are traits of character which should not need to be aroused by opening a book, but by a desire that burns eternal.

I am sure that you will join with me in thanking Diane Masney, Karen Carmichael, Vicki Stone, Angie Hayter and Kathy Colombe for the many hours they gave you in preparing this book.

Special thanks go to Anna Rosati who gave of her time and typing ability; to Mr. Whittal who assisted with the financing of this book, and to Mrs. Thrasher who let us use her classroom.

I find it difficult to find words enough to thank Lauri Campbell who gave unselfishly of his time and photographic skills.

Mr. T. Emmons

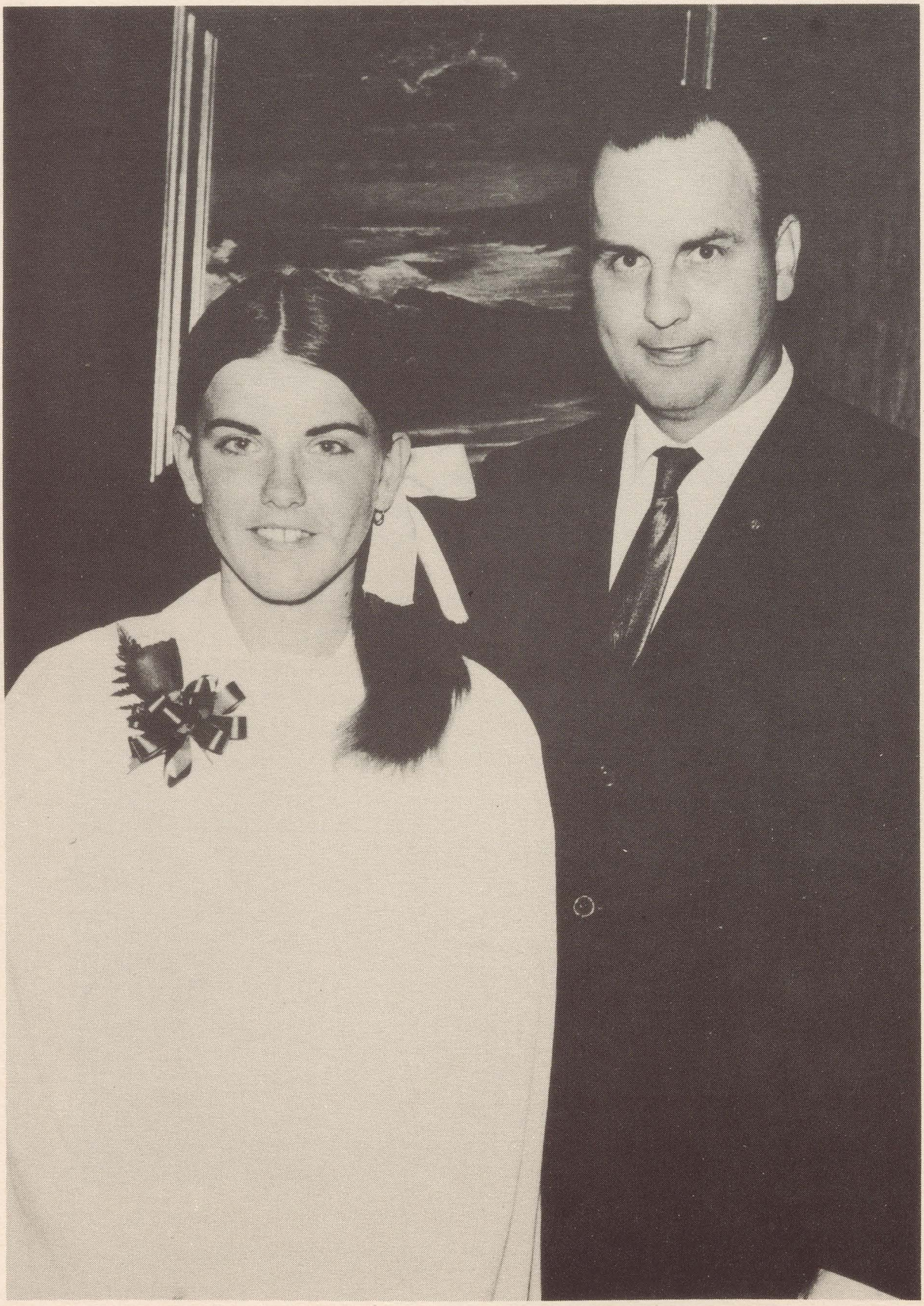

GRADUATES

The Graduates of General Amherst High have school spirit. Let them carry their knowledge into the business world, to Universities or Colleges. They are ready to cope with the future and so they might remember Amherst High as the school in which they grew in the ways of spirit.

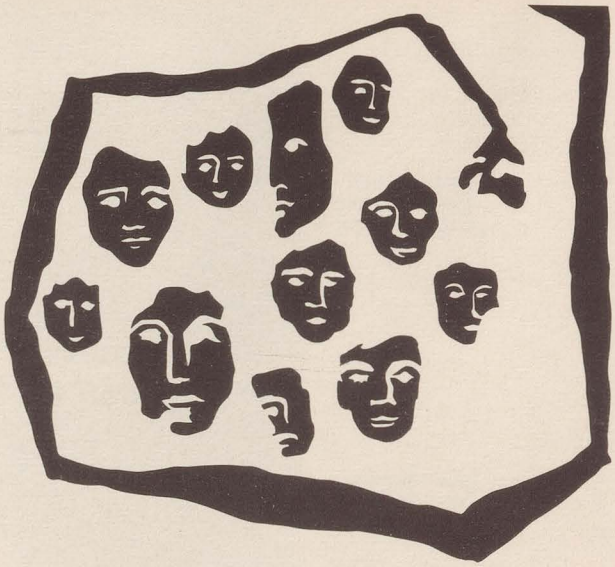

Patrick Allen
Theresa Amlin
Bob Anderson

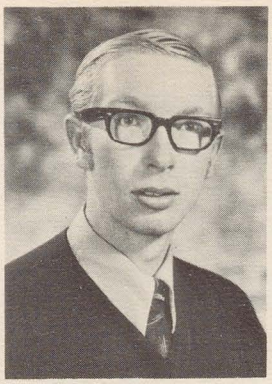

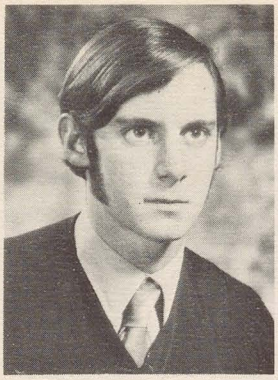

Mike Annabal
John Arrison
Connie Bailey

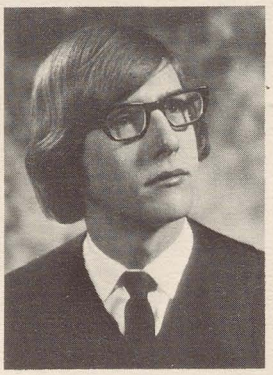
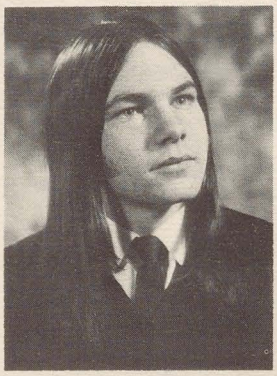
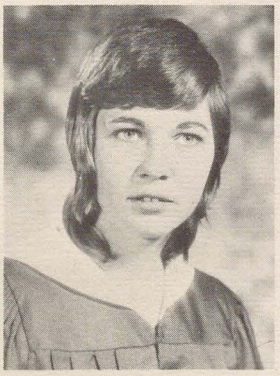

Bruce Bart
Walter Baillargeon
Karen Bastien

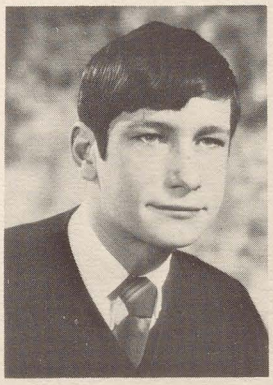
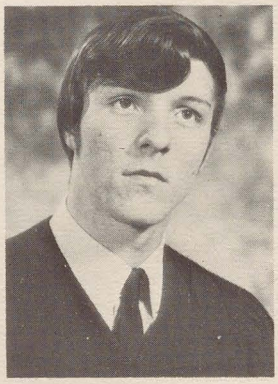
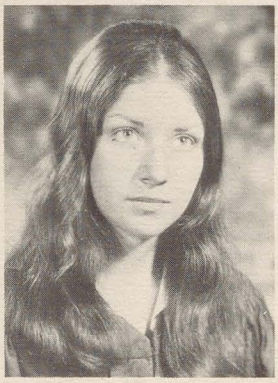

Paul Bastien
Liz Beadoin
Ron Beaudoin

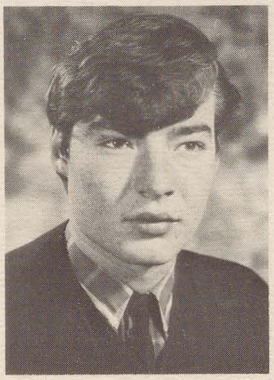
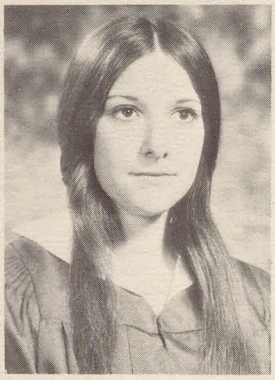
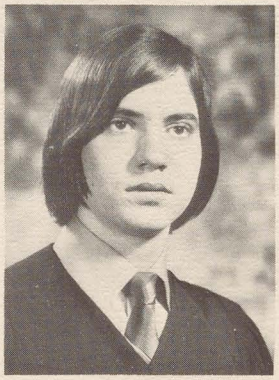

Wendy Beaudoin
Terry Beetham
Meg Beckett

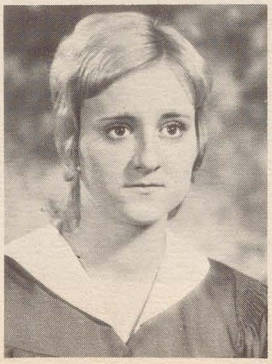
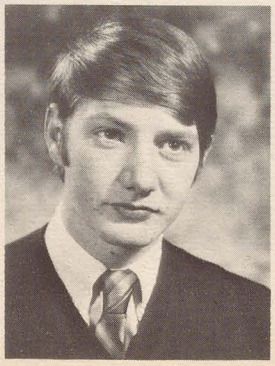
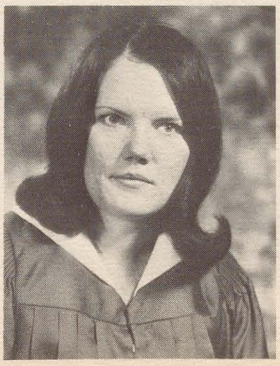

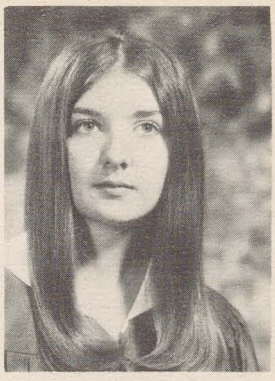
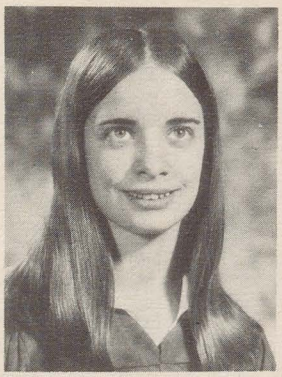

Cathy Belyea
Elaine Bezaire
Mary Anne Bezaire

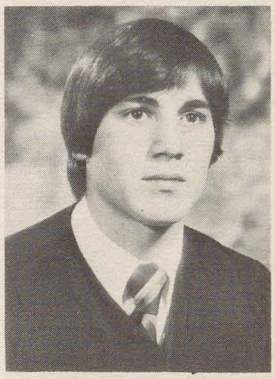

Richard Bissonette
Darlene Bjorkman
Christine Bondy

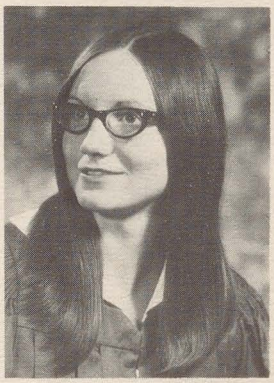
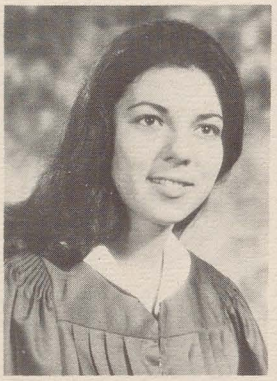
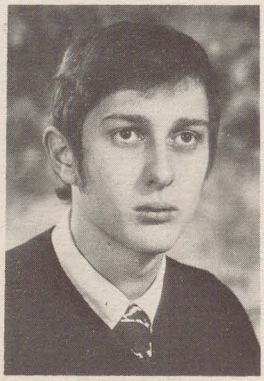

Donna Bratt
Lucy Bresolin
Tim Brown

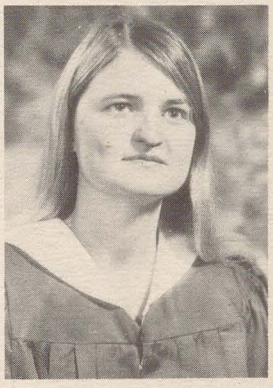

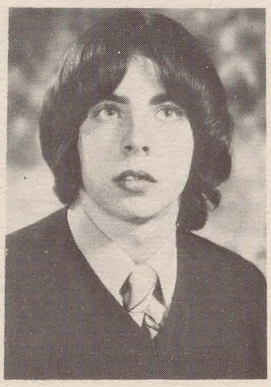

Peggy Browning
Randy Brunet
Denis Burns

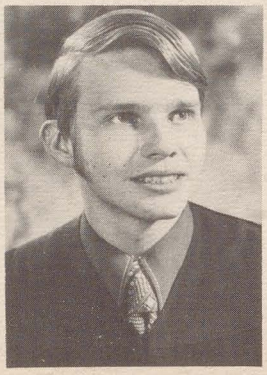
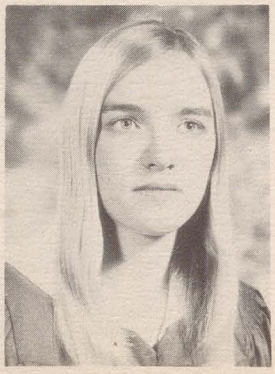

Susan Cail
Laurie Campbell
Gwen Carnahan

Paul Cipkar
Louis Christofaro
Gino Conte

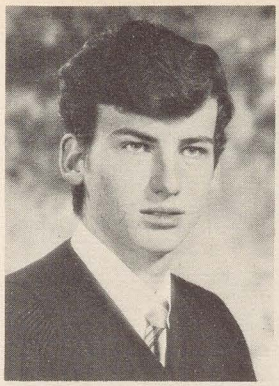
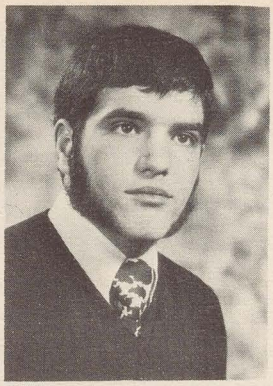
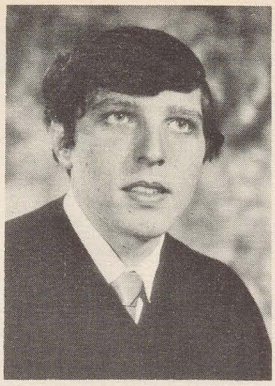

Roger Cote
Shelly Cote
Richard Coulter

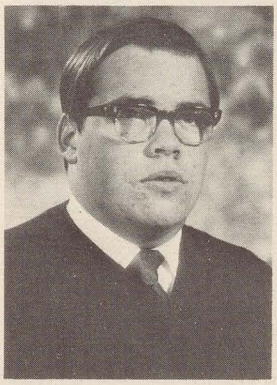
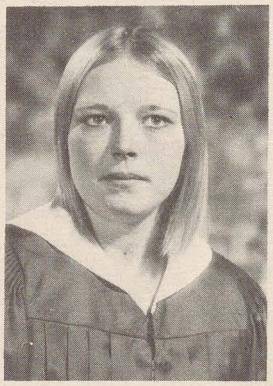
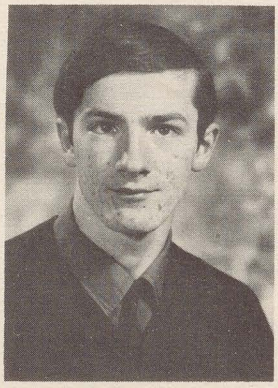

Art Coyle
Don Coyle
Paul Conway

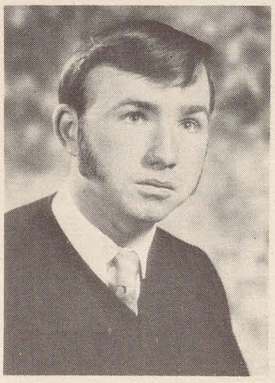
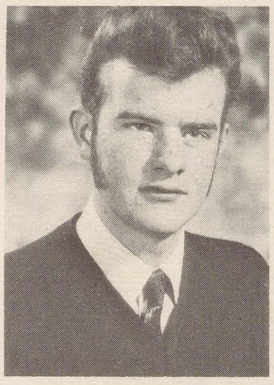
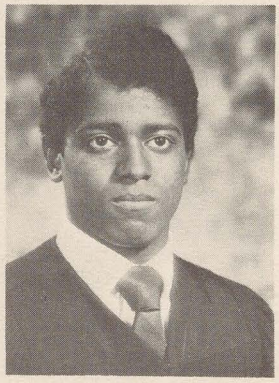

Bert Cozens
Nancy Crafts
Albert D'Alimonte

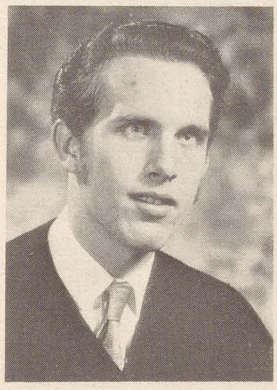
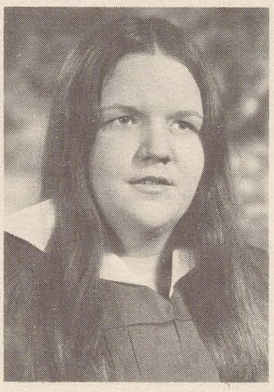

Dan D'Alimonte
John D'Amore
Rocco D'Angelo

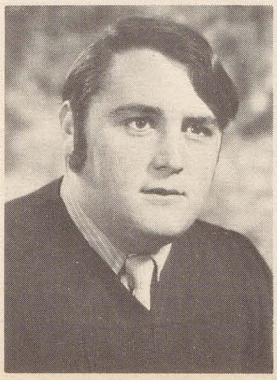
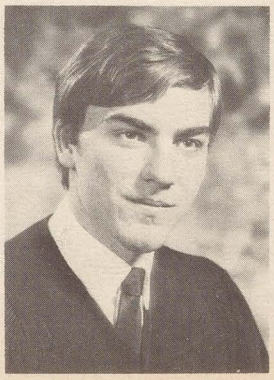
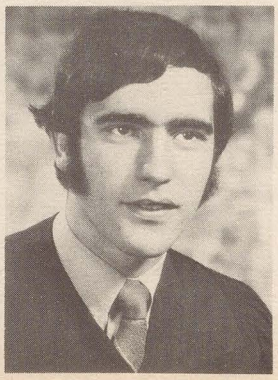

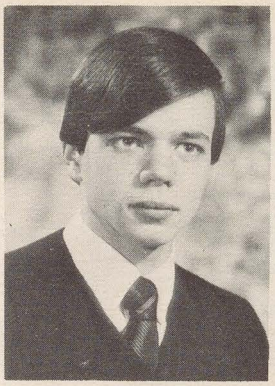
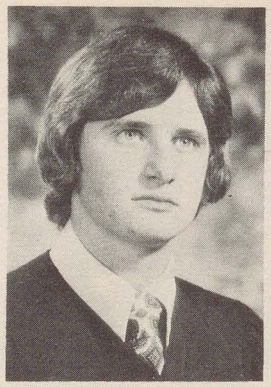
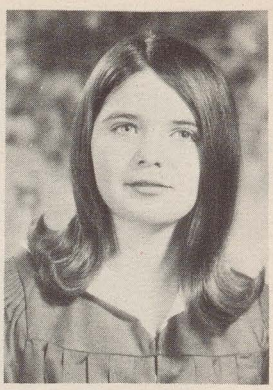

Carl Delmore
Mario DiMarco
Connie Deneau

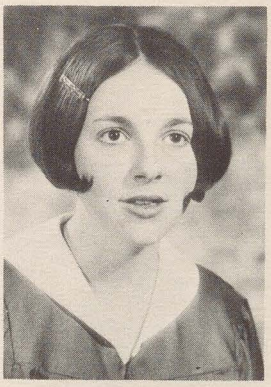

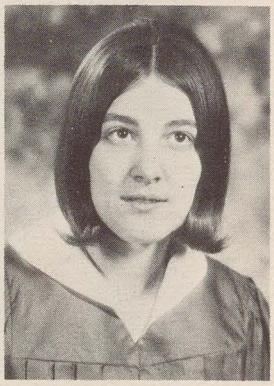

Licia Deneau
Linda Deneau
Doris Dent

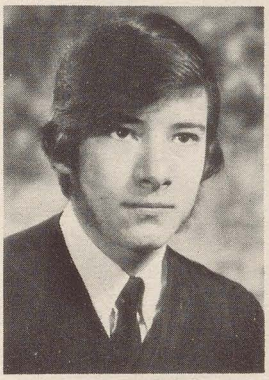
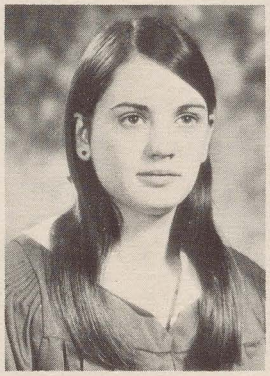
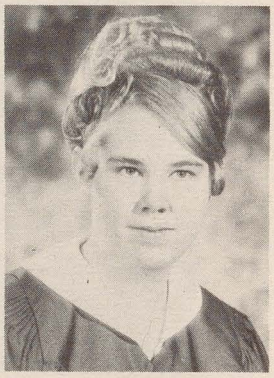

Gary Desjardins
Barb Deslippe
Brenda Deslippe

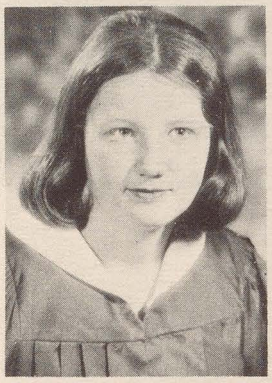
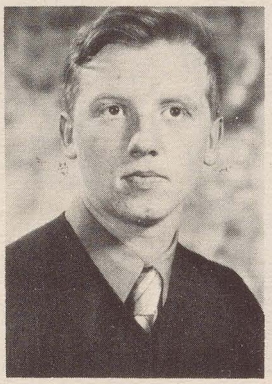
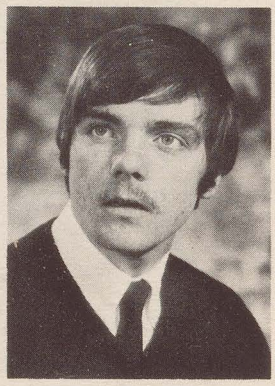

Carolyn Deslippe
Ralph Deslippe
Roger Deslippe

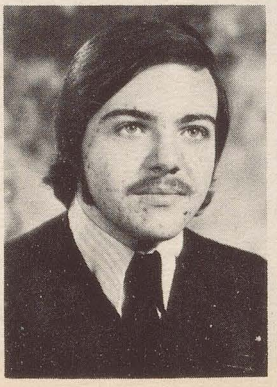
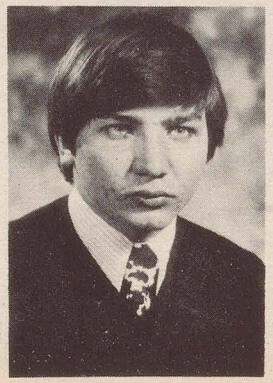

Albert Dinunzio
Armando Di Pasquale
Rose Di Pronio

Bob Ditmer
Denise Drouillard
Denise Duby

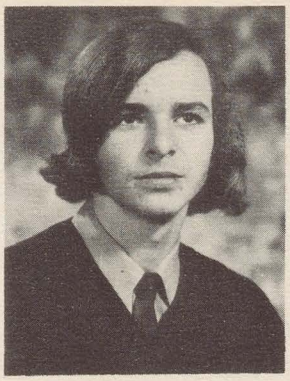

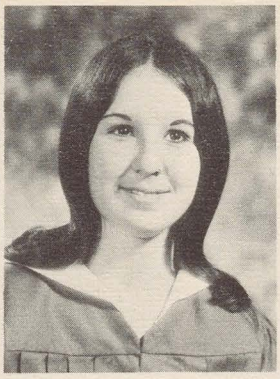

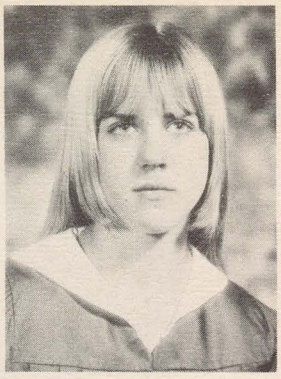

Becky Duffy

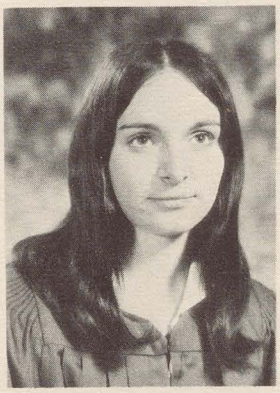

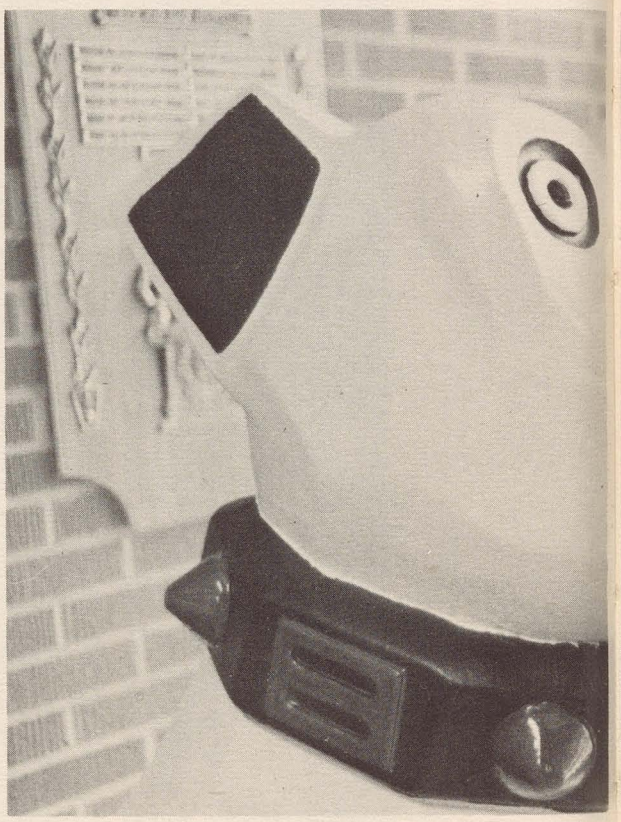

Anita Dufour

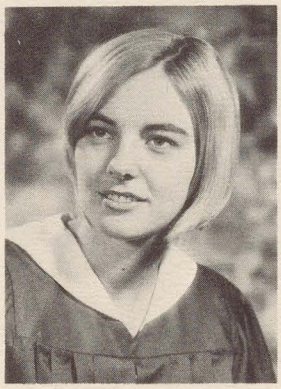

Rick Dufour

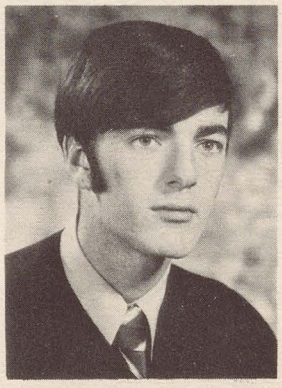

Sandra Elliot
Owen Evans
Frank Fredrico

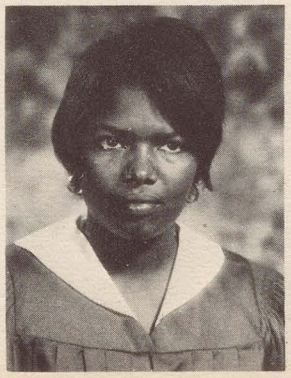

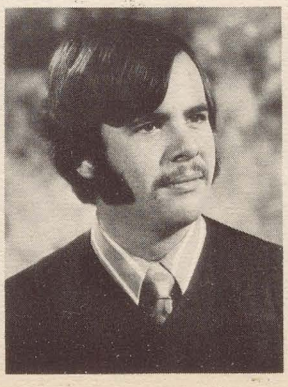

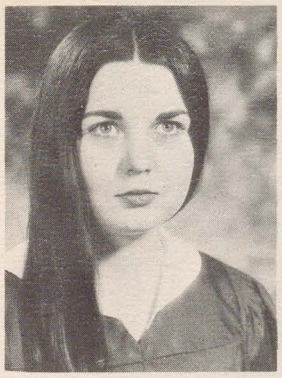
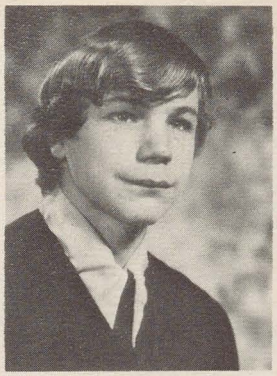
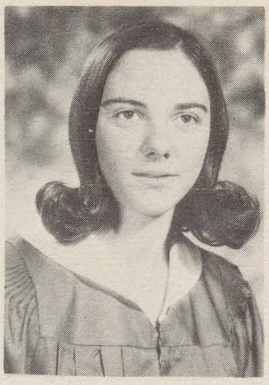

Colleen Fee
Danny Ferguson
Liz Fleury

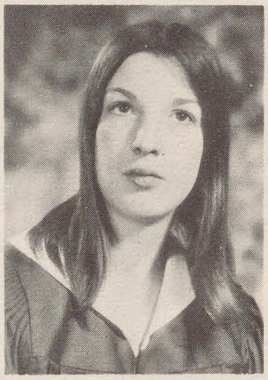

Kathleen Fox

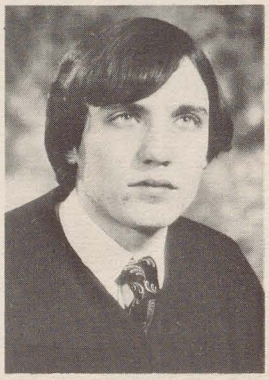

Lorne Fox

Mary France

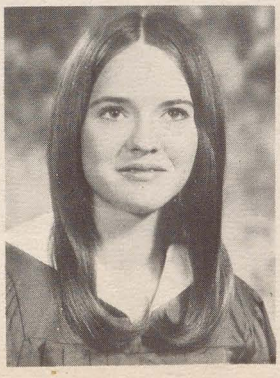
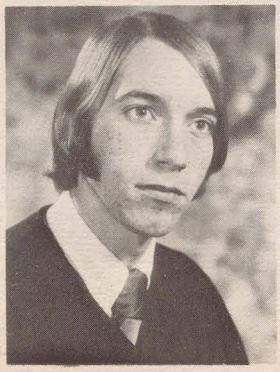

Connie Garant
Darlene Gagnier
Bob Frennette

Robert Garvie
Chris Gaunt
Valerie Gibb

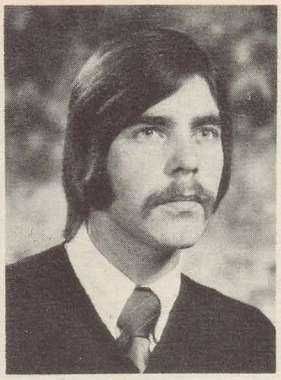
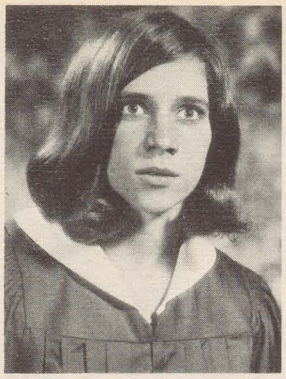

Karen Gignac
Patrick Gignac
Dave Gillis

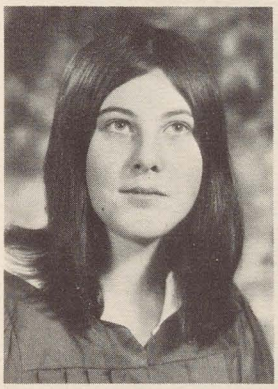
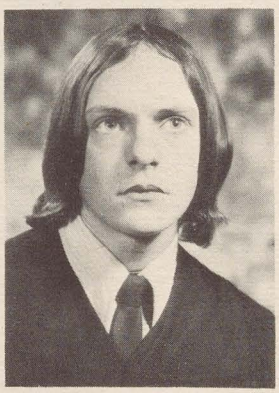
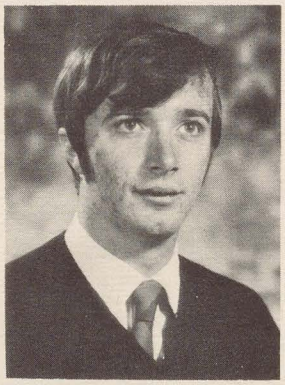

Susan Goulin
John Gray
Jane Grondin

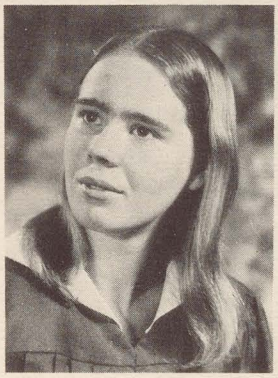
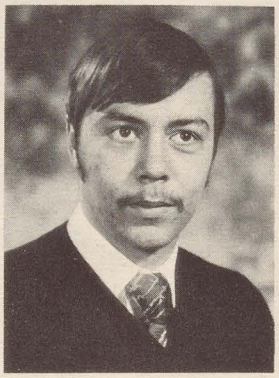
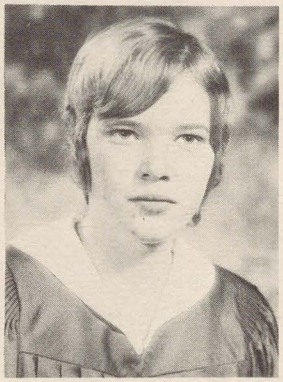

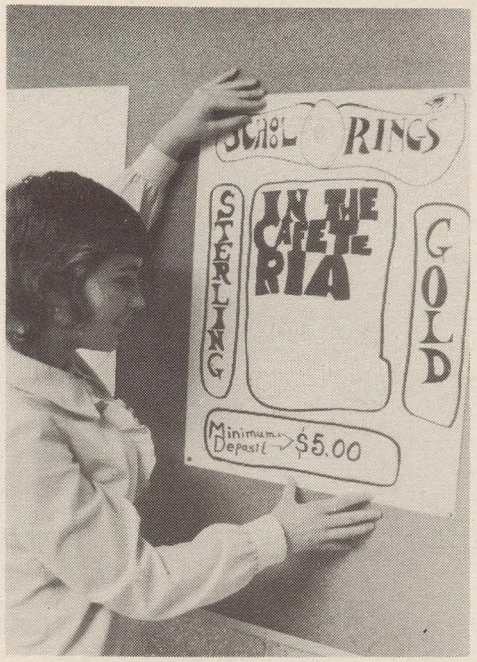

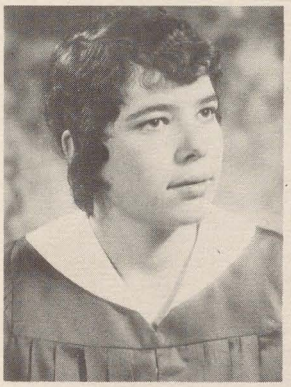
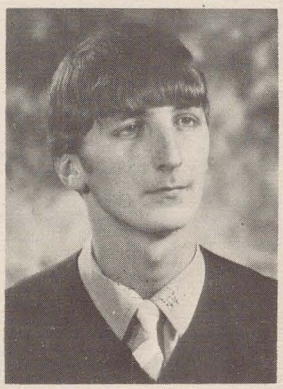
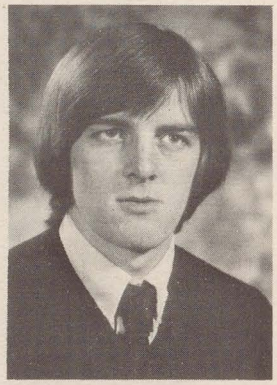

Mary Grondin
Mike Hallock
John Halls

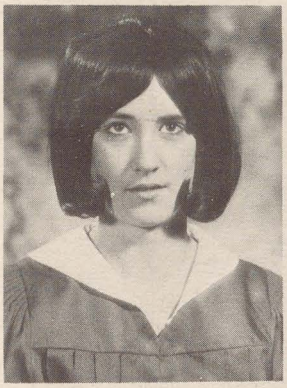
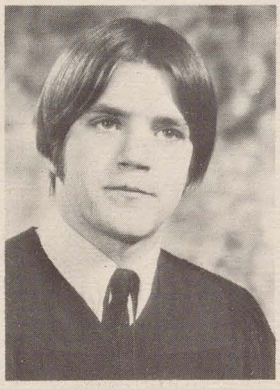

Karin Hamilton
Rick Hannan
Inge Hansen

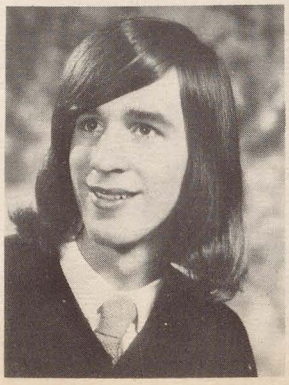
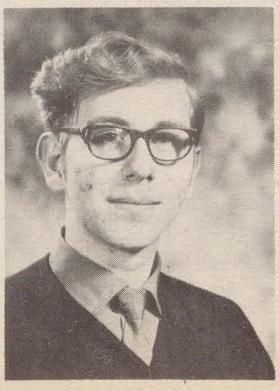

Eric Harman
Robert Honor
Ingrid Horn

Ian Huffman
Scott Huntley
Clarence Hurst

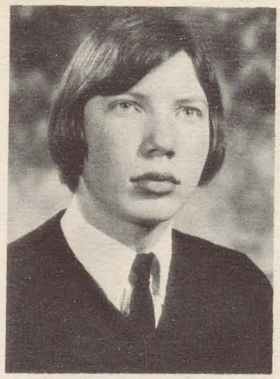

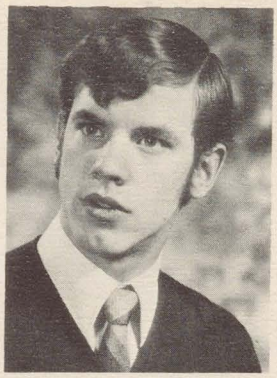

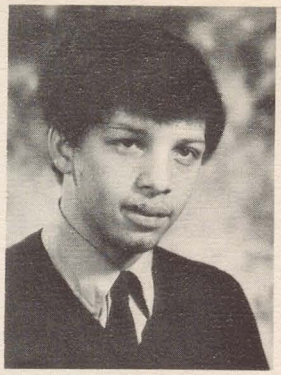

David Hutchinson

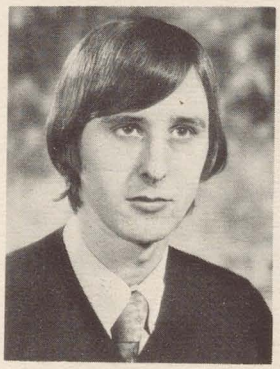

Laura Hutchinson

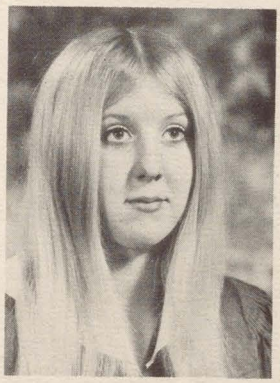

Cheryl Hutter

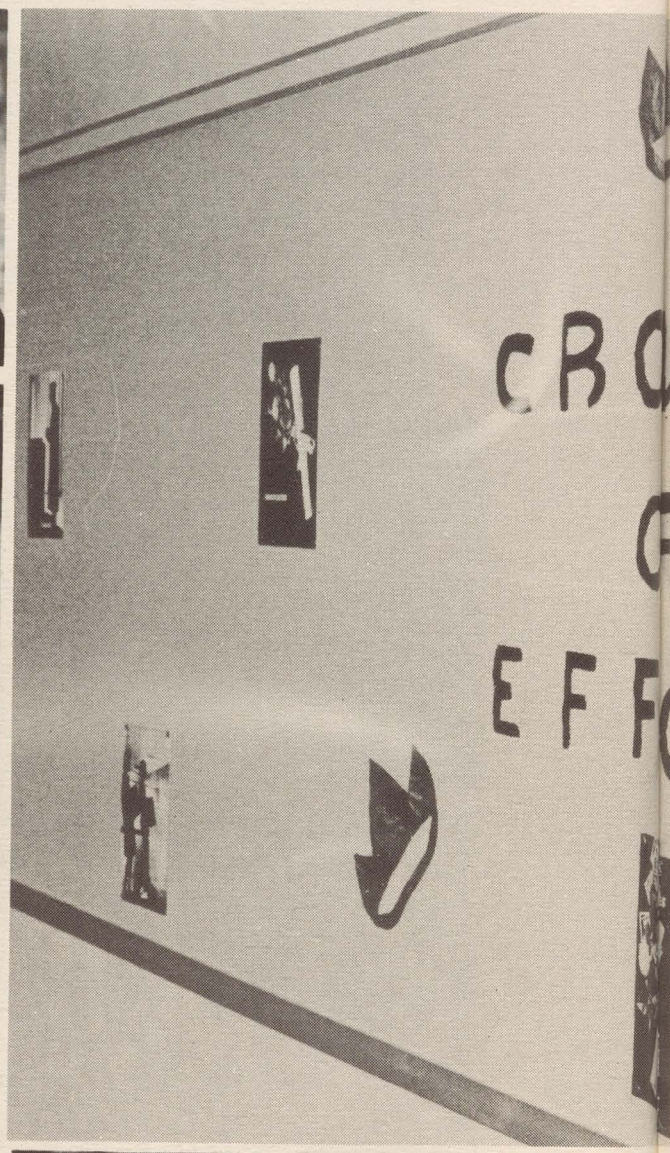

Paul Jaber
Glenn Jaye
Brent Jones

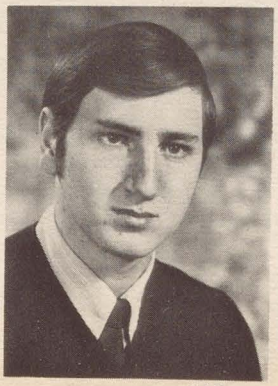

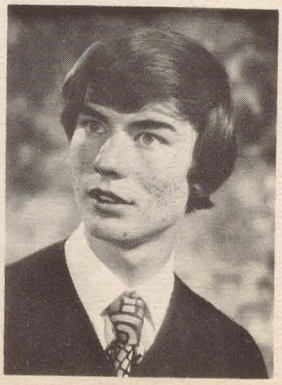

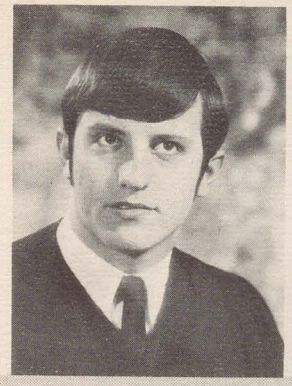
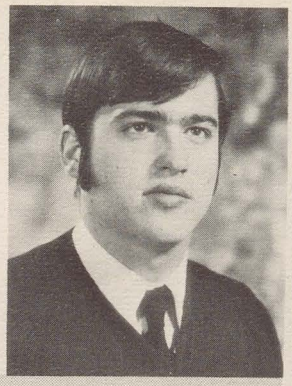

Don Jones
Ron Jones
Denis Jubenville

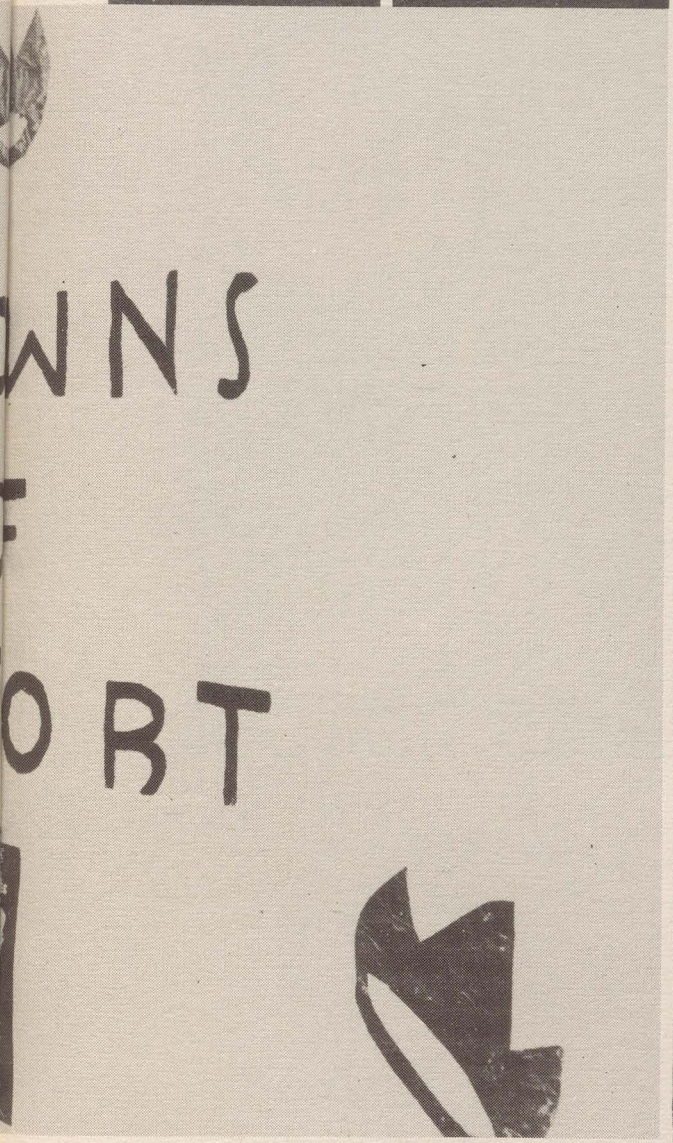

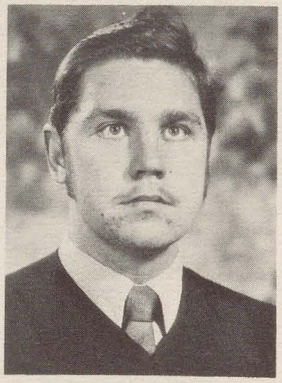

Alar Korgemets

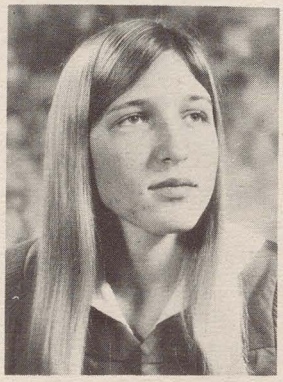

Darlene Kwasnicki

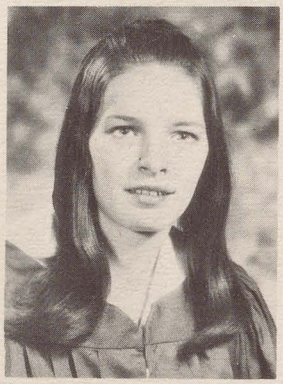

Irene Kwasnicki

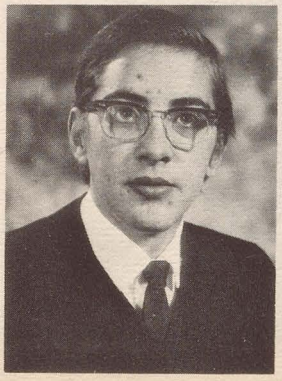
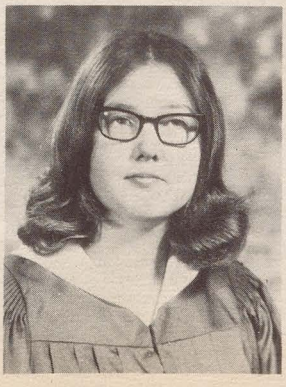

Chris Laing
Leslie Laing
Calvin Langlois

Doug Laramie
Jim Laramie
Nancy Laramie

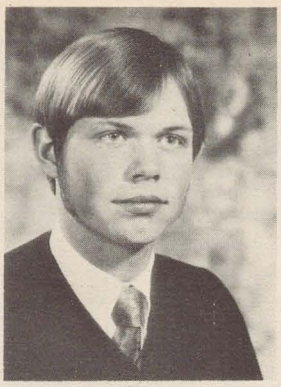
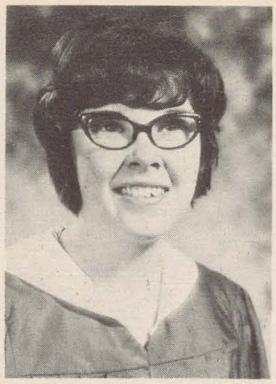

Pam Laramie
Rod Laramie
Sue Lesperance

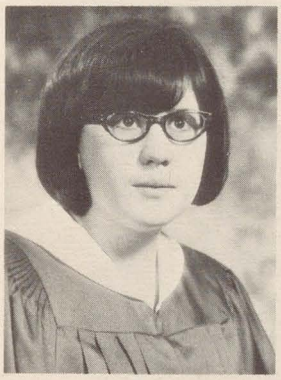

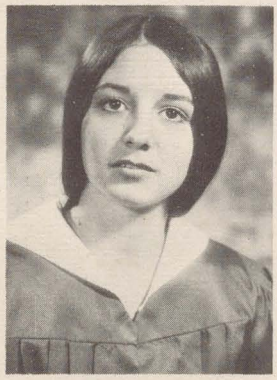

Ivan LeRetouneau
Jerry Leskiw
Martha Lewis

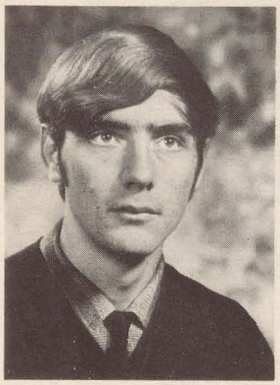
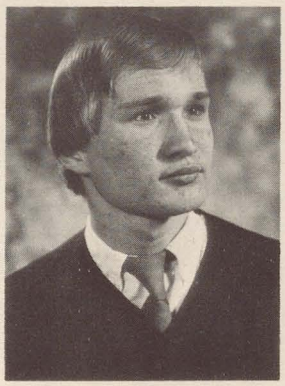

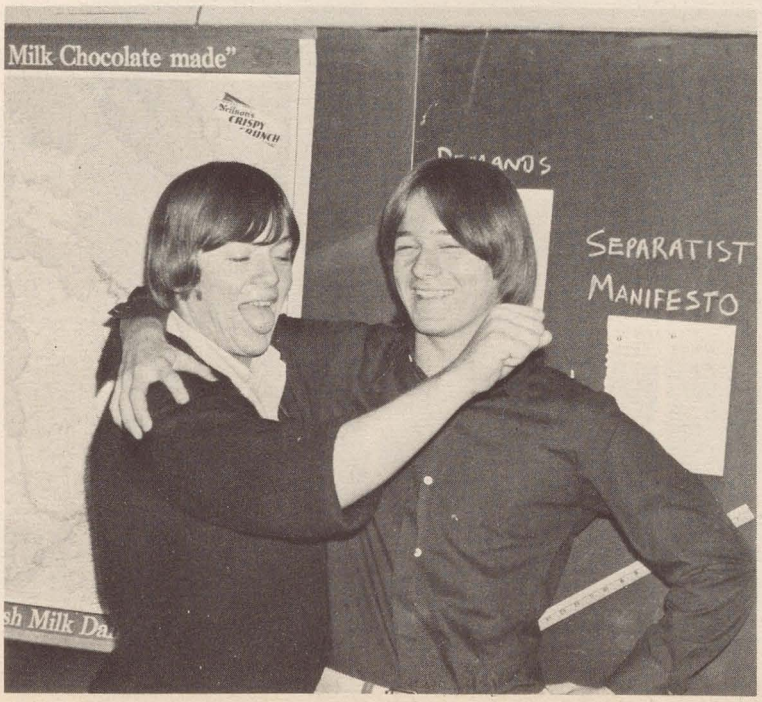

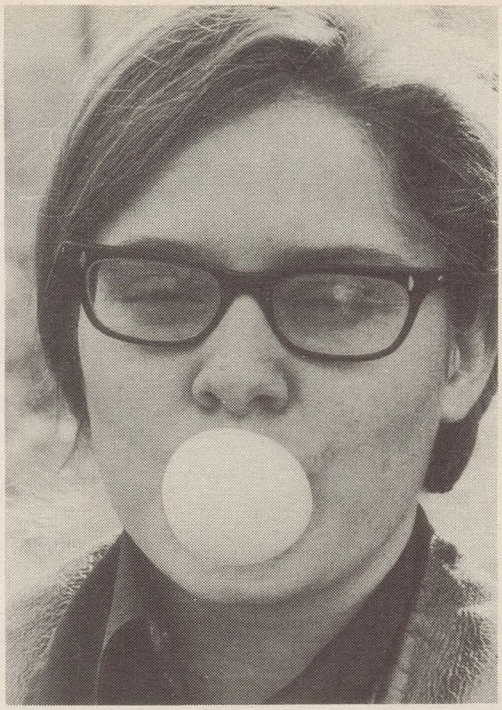

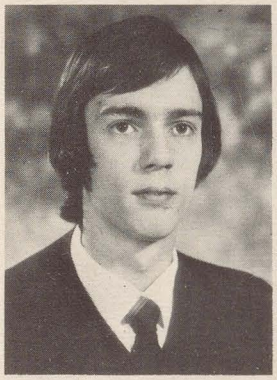
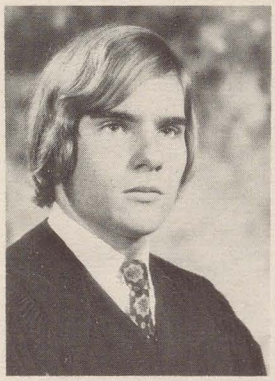
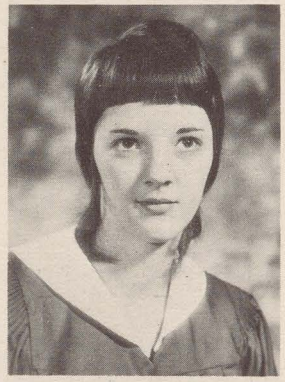

Paul Lewis
Eric Litster
Annette Lucier

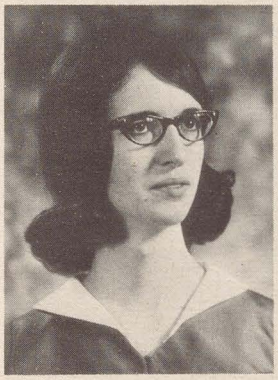
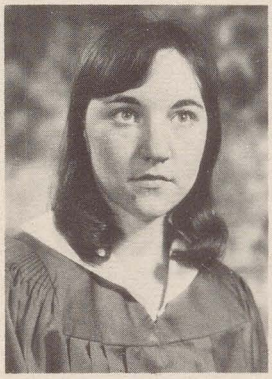

Donna Lucier
Paula Lucier
Rose LaPorte

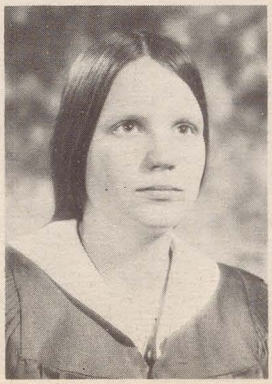
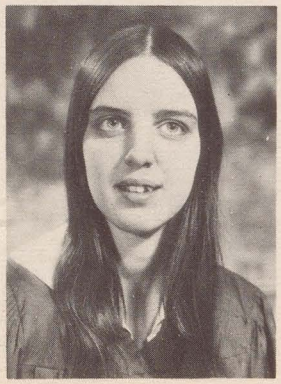

Colleen MacNamara
Sue Maloney
Joy Malott

Marcy Mailloux
Ron Manchester
Gabriella Mancini

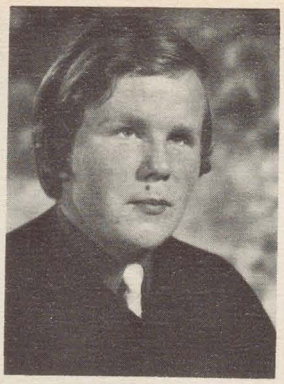

Bart Manschot
Carol McGuire
Gary McGuire

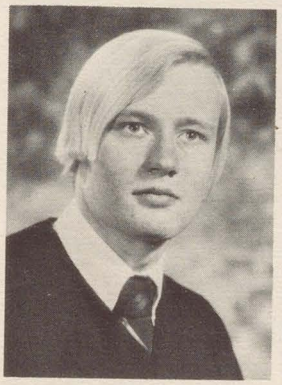
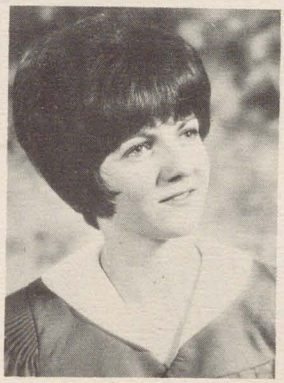
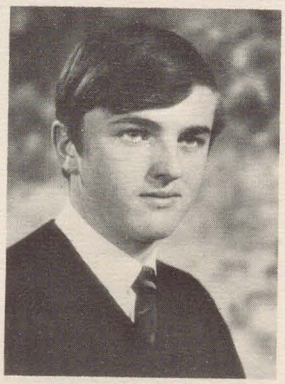

Debbie McKinnon
Gordon McLaren
Pat McWade

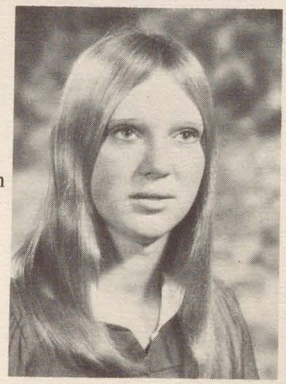
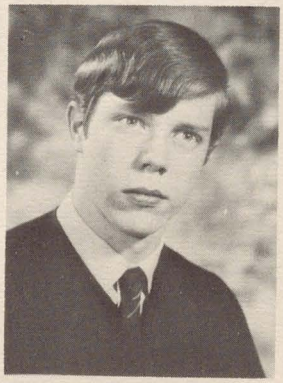
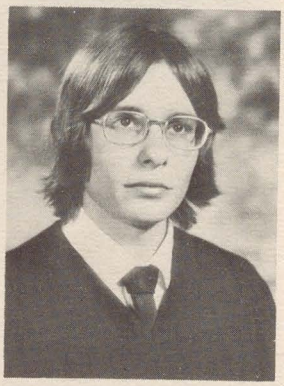

Charles Meloche
John Meloche
Judy Meloche

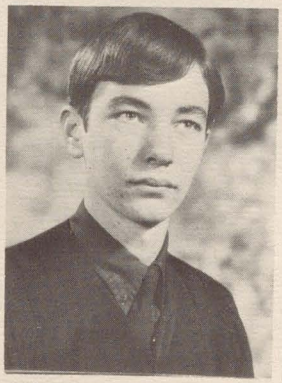

Leo Meloche
Sheila Meloche
Mary Menna

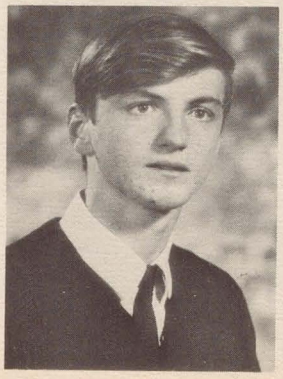

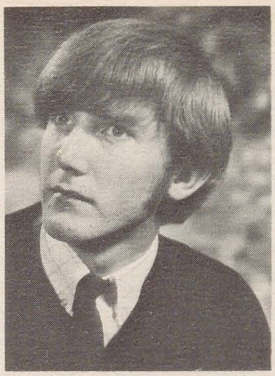
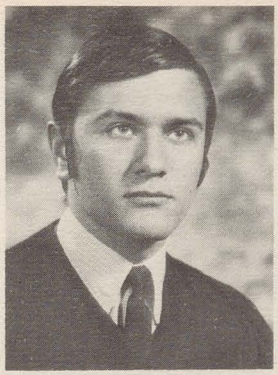

Mark Morand
Ted Neda
Mindy Menogue

Maria Nepywoda
Susan Metcalfe
Wendy Metcalfe

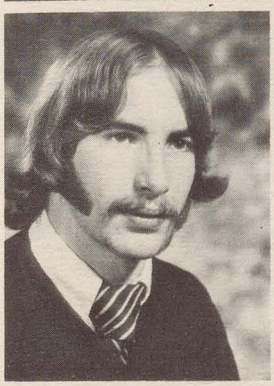

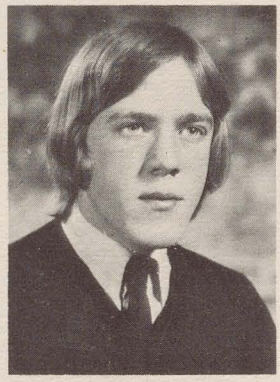

Philip Mitchell
Paula Morin
Dean Murray

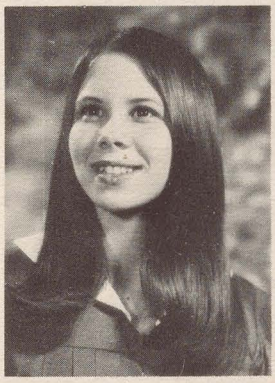
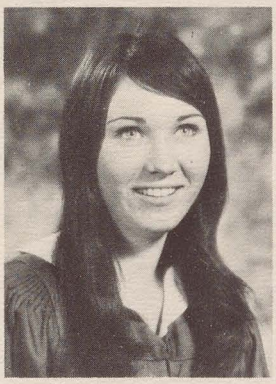

Karen Nedin
Beverly Nemith
Anita Oulette

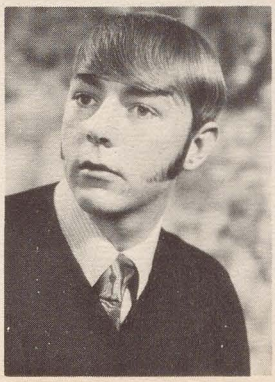
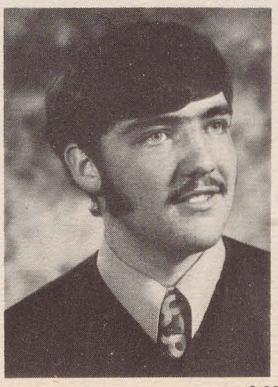
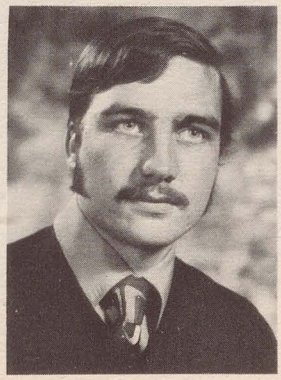

Eugene Oullette
Leo Oullette
Paul Oullette

Duncan Overholt
Mario Parette
Rocco Parette

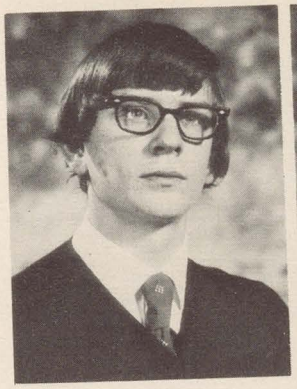
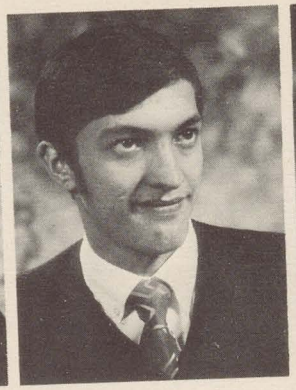
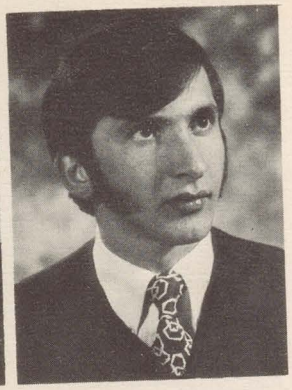

Linda Parks
Jerry Peelar
John Penfold

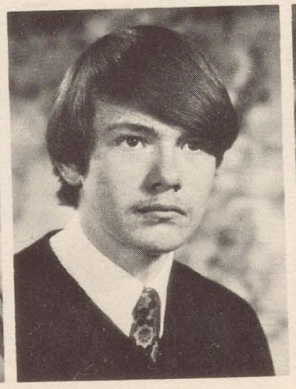
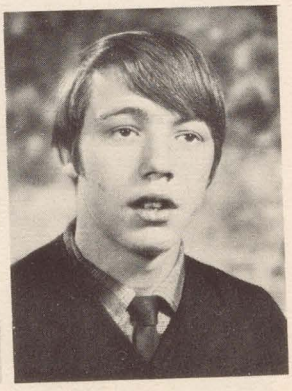

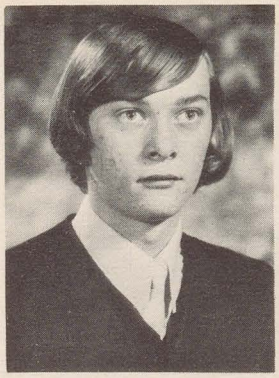
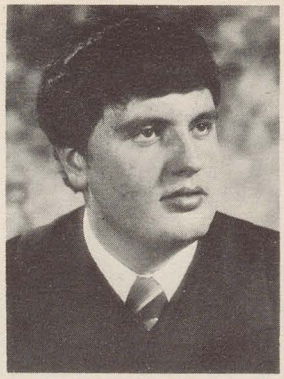
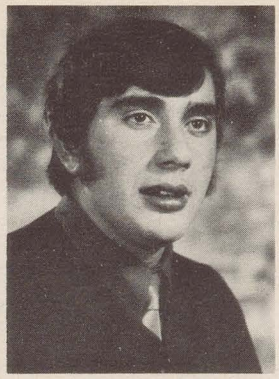

Don Pettypiece
Danny Pietrangelo
Gino Pietrangelo

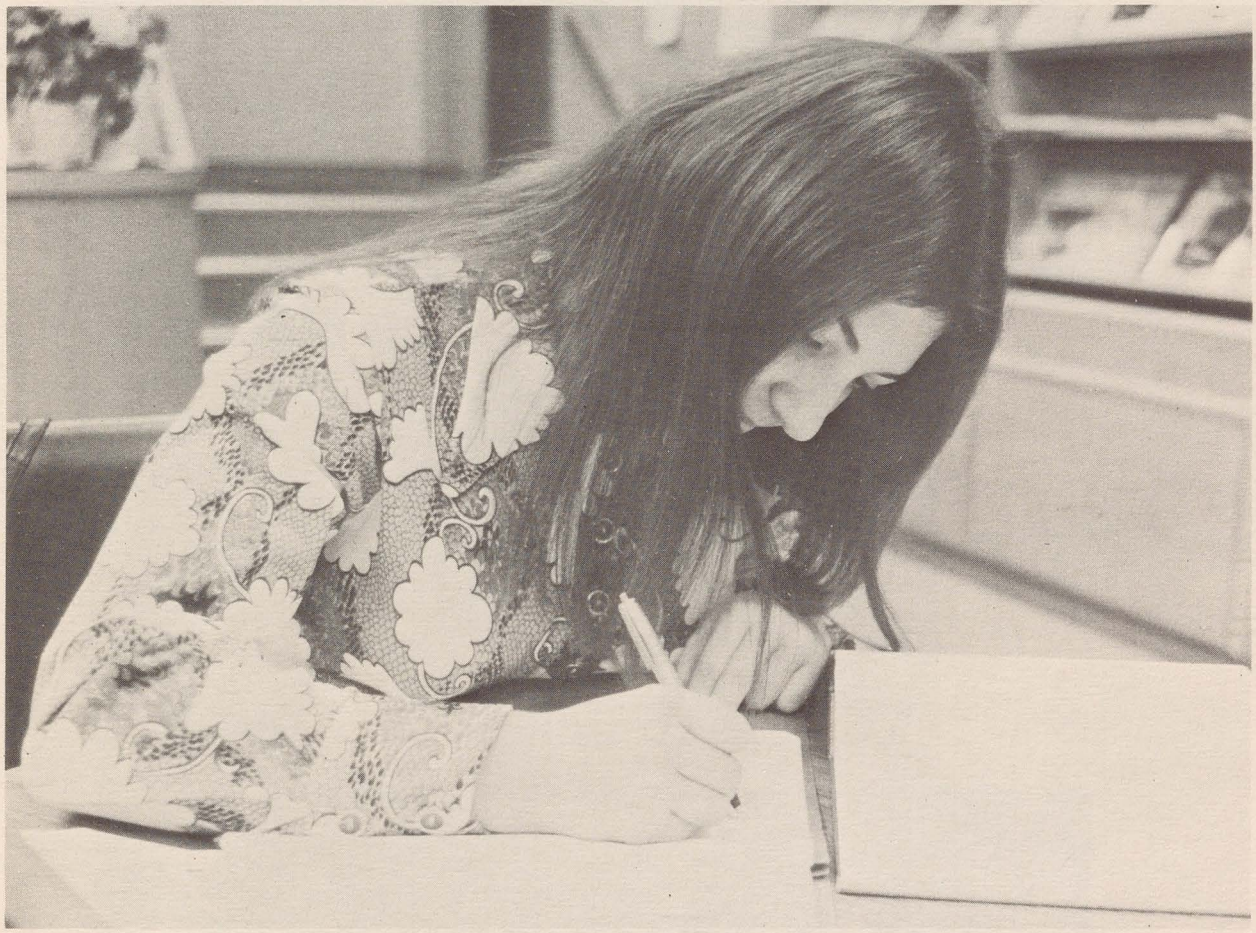

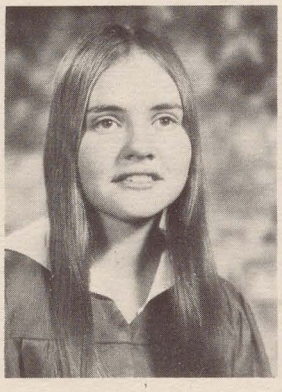
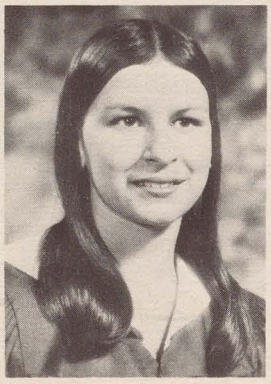

Tom Pietrangelo
Joanne Pillon
Lou Ann Pillon

Paul Pillon
Ron Pillon
Lucy Pouget

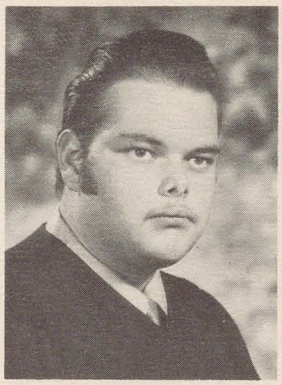

Catherine Purdie
Vicki Quinn
John Rawlings

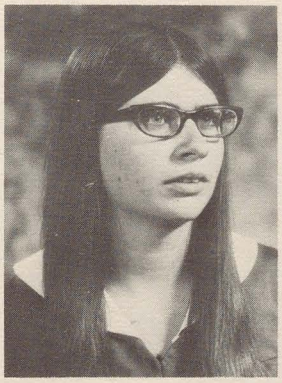
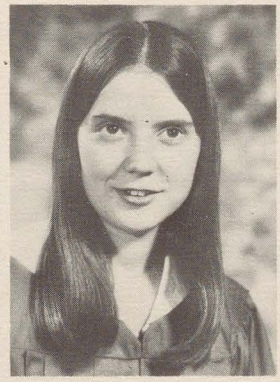
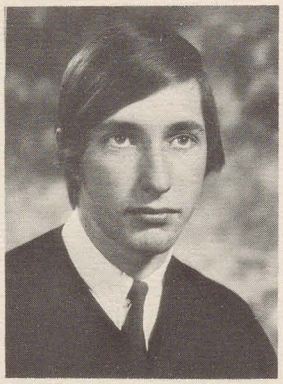

Jeff Reame
Toni Recchia
Brenda Renaud

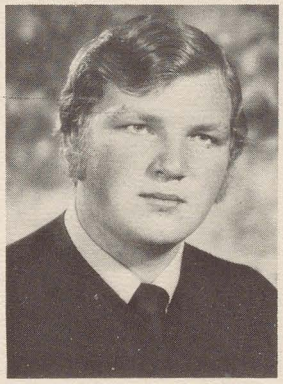

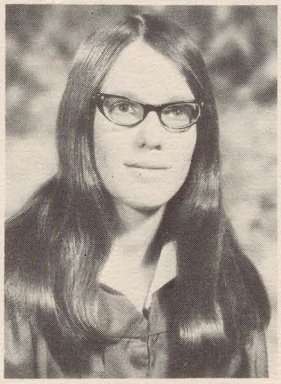

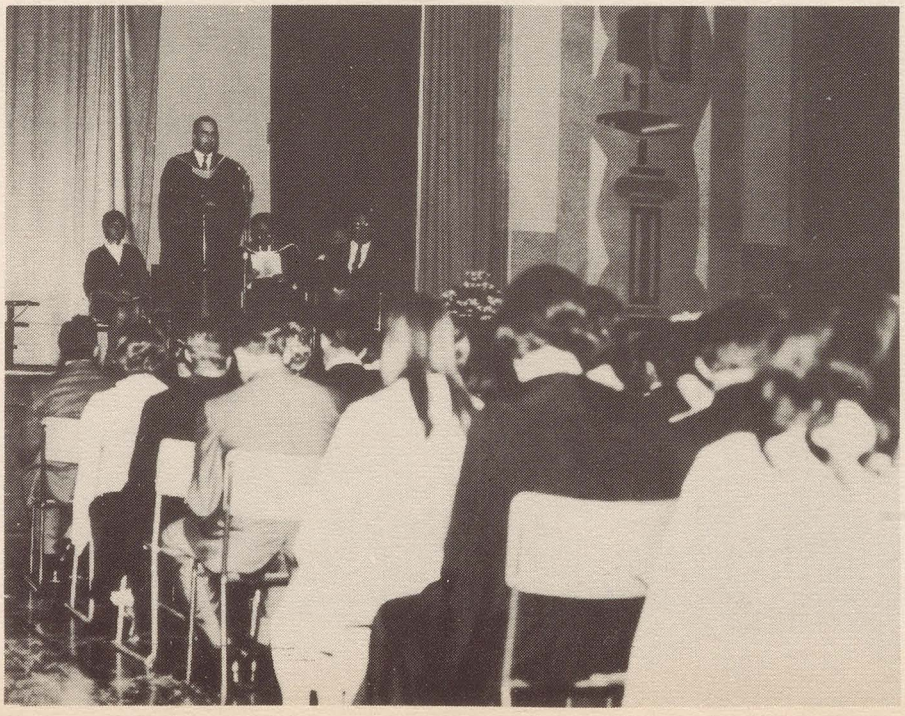

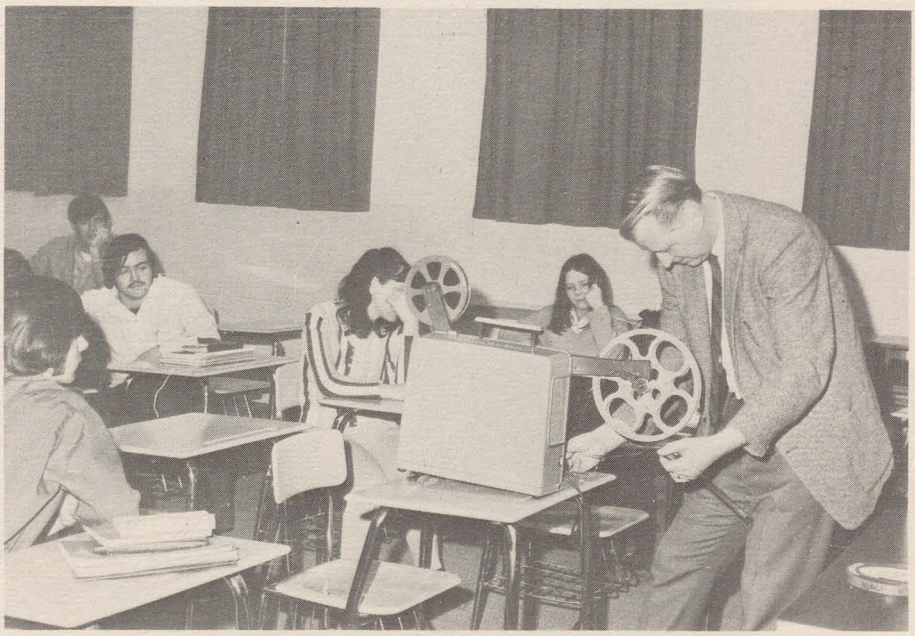

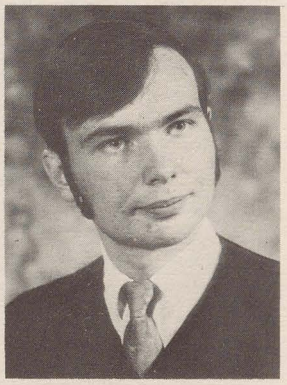

Debbie Renaud
Linda Renaud
Mike Renaud

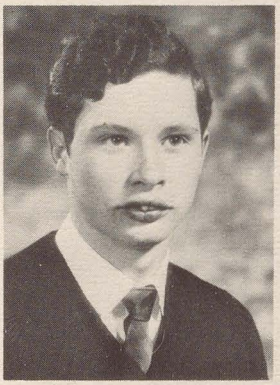
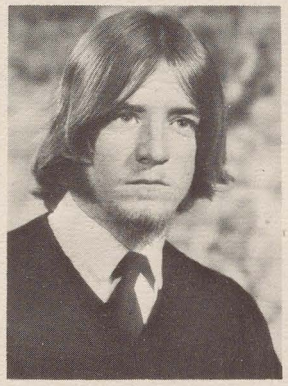
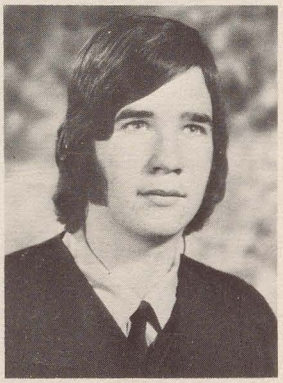

Richard Renaud
Ron Renaud
Bruce Roberts

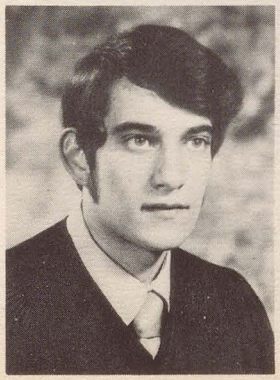

Chris Rocheleau
Angie Rosati
Lea Rosati

Gail Salisbury
John Seniuk
Maria Simone

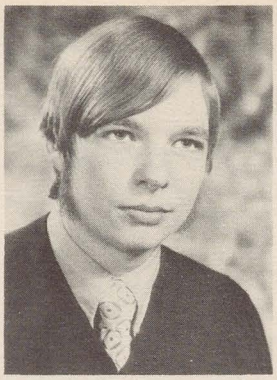

Victor Simone
Cathy Sinasac
Gail Sinasac

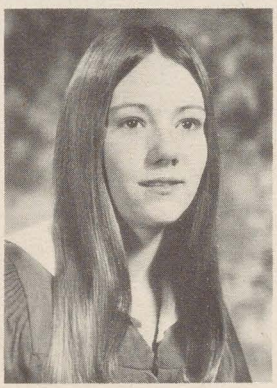

Mike Sinasac
Erik Stahlbrand
Ron Stang

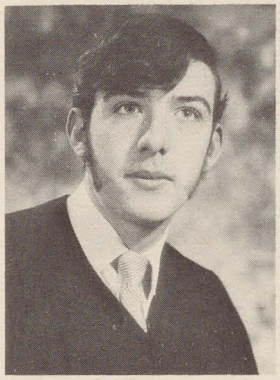
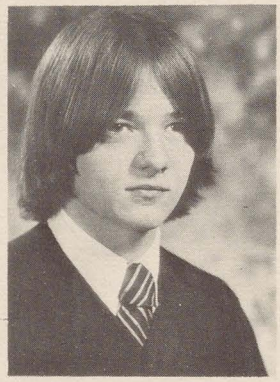
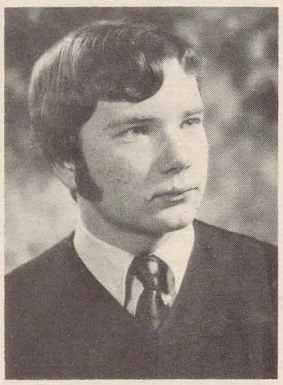

Susan Stone
Wendy Sprague
Michael Stroud

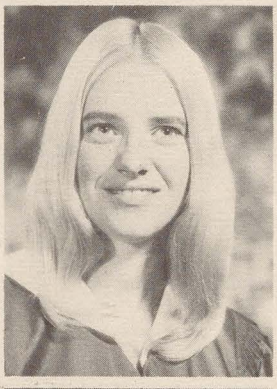
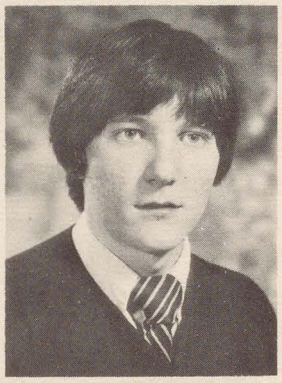

Larry Ruston
James Taylor
Clyde Tessier

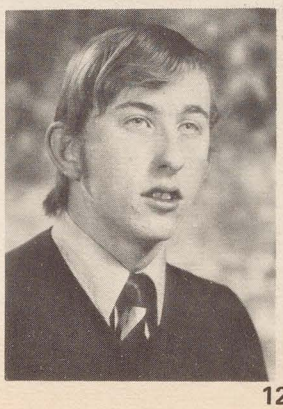
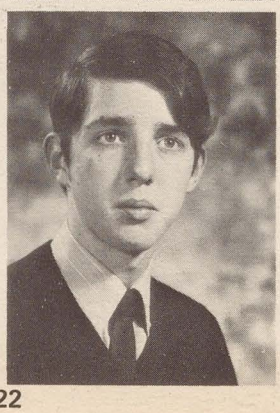
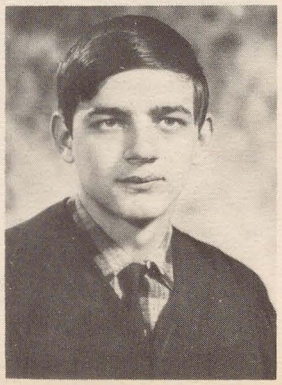

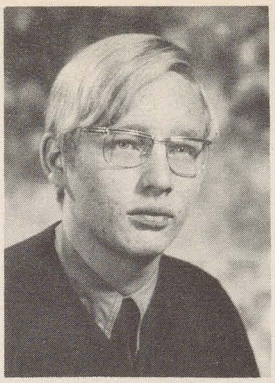
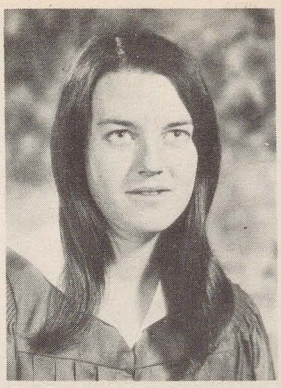
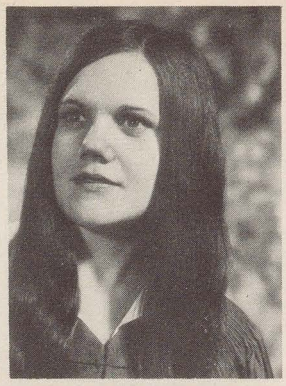

Mike Thomas
Patricia Thrasher
Linda Turner

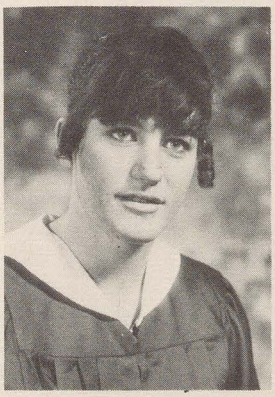
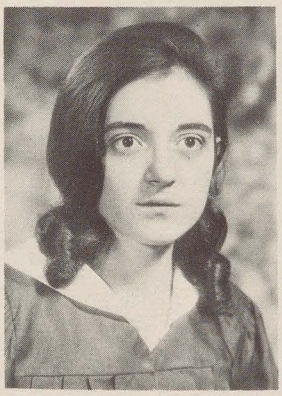
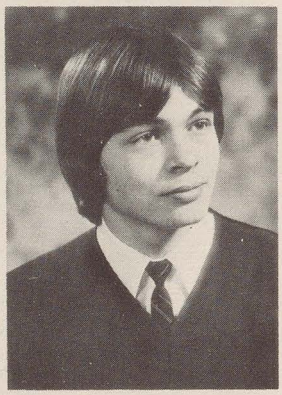

MaryAnn Turner
Lydia Valente
Bob Vance

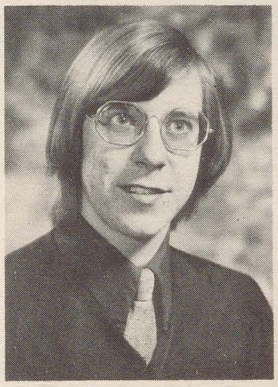
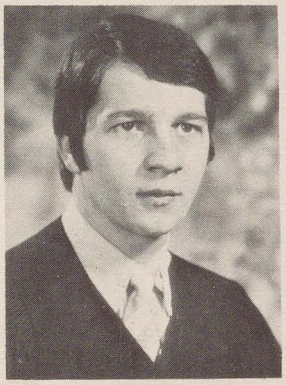
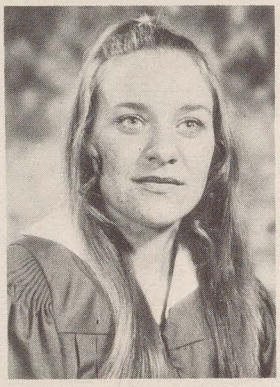

Ed Vasvary
Frank Ventura
Grace Vucinic

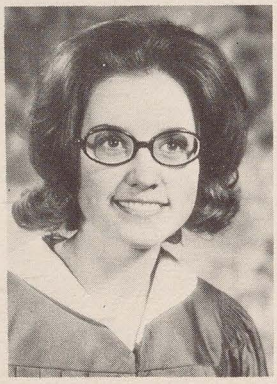

Helga Waidman
Libby Warren
Candy Waters

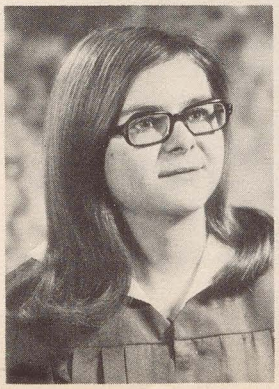
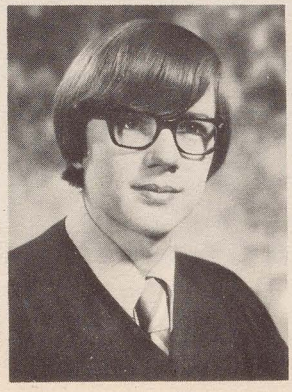
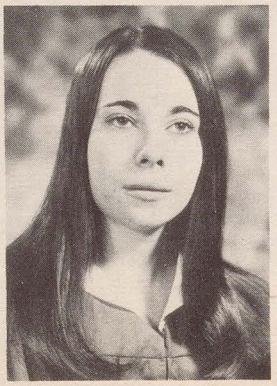

Lois Welsh
Dan White
Tina Wigle

David Wilson
Bill Woof
Vicki Zuber

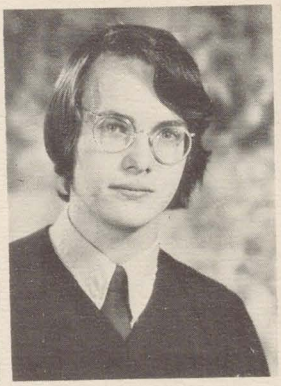

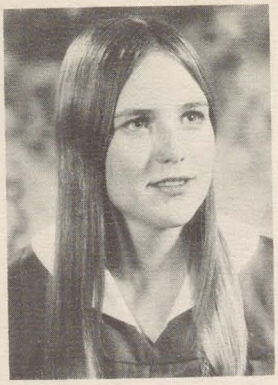

Our

Community

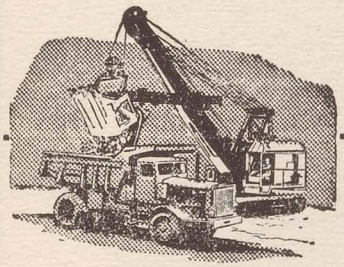

Amherst Quarries Ltd.

QUALITY CRUSHED STONE

FOR HIGHWAY CONSTRUCTION
AND BUILDING PURPOSES

AMHERSTBURG, ONTARIO

COMPLIMENTS

OF

CANADIAN IMPERIAL
BANK OF COMMERCE

Amherstburg, Ont.

A B of M Career spells

Challenge
Advancement
Responsibility
Experience
Education
Rewards

Looking for an interesting career after high school? Find out now what the Bank of Montreal can offer you if you are willing to work and learn. Our interesting booklet "The Future with a Future" outlines the absorbing jobs and better opportunities in a career in banking. To obtain your free copy write to Personnel Manager, Bank of Montreal, 50 King St. W., Toronto 1, Ont. There is no obligation, except to yourself.

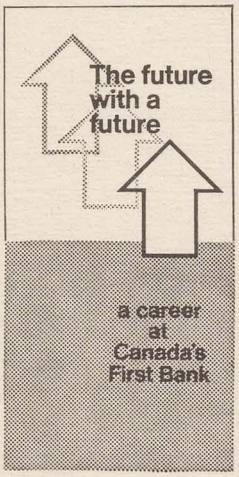

Bank of Montreal
Canada's First Bank

Amherstburg, Ont. Branch D.O. Knowles, Manager

"The TOPS"
IN DRY CLEANING SERVICE

CUSTOM CLEANERS

Shirts Laundered

ONE HOUR SERVICE

On Request
For Prompt Delivery Service Call 736-2145
OPEN TO 7 PM DAILY

236 Sandwich St. AMHERSTBURG

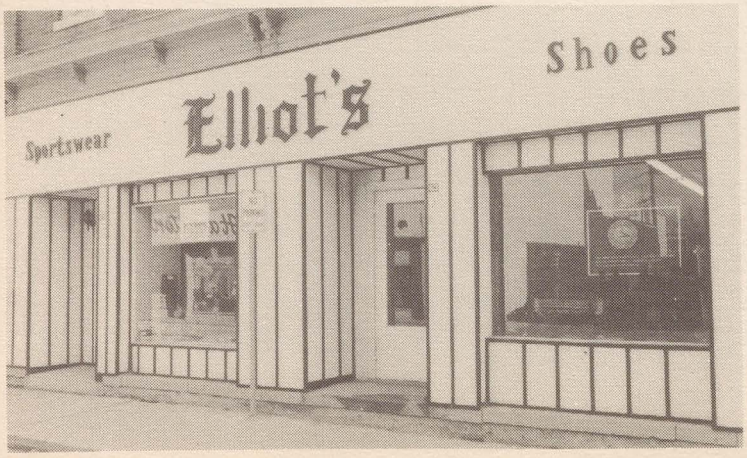

Elliot's Limited

fashion clothing and footwear

P.O. BOX 348 Murray Street

AMHERSTBURG, ONTARIO

Compliments of

Conklin
LUMBER COMPANY LIMITED

OVER 87 YEARS
OF SERVICE

LUMBER AND BUILDING MATERIALS

AMHERSTBURG 736-2151

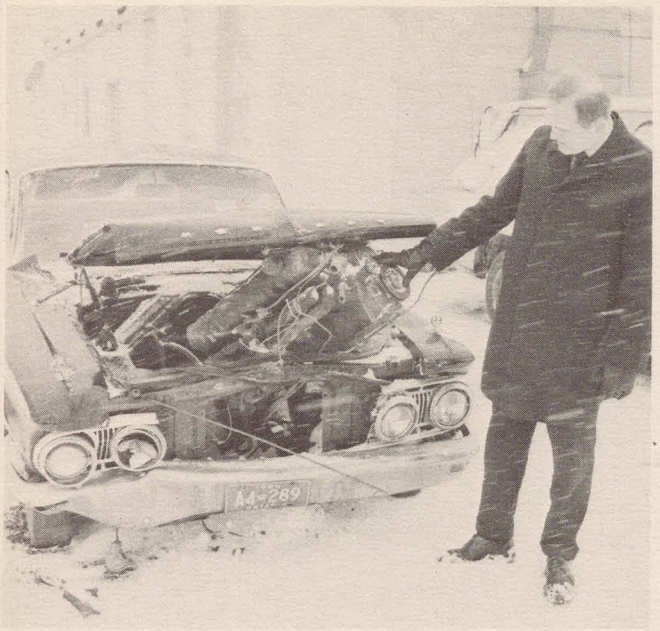

This Fellow didn't get The Message.

DO YOU?

FALLS & SON

Insurance Limited

736-4371 – 736-3077

55 Richmond St., Amherstburg

Captured Moments

by

Lauri

736-5046

COMPLIMENTS

OF

EARL JONES and

SONS LTD.

and

STAFF

Amherstburg, Ontario

we're ANXIOUS to serve you

AT

THE FANTASY SHOPPE

Murray St. &

Dalhousie St.

736-5293

HASLEHURST

Big V

PHARMACY

736-4433

W. Haslehurst Phm. B.
V. Fawdry Phm. B.

All kinds of people come to

HUVER BROS.

TOYS and HOBBIES

SPORTING GOODS

51 Richmond St. Amherstburg

736-5933

COMPLIMENTS

OF

JAMES H. SUTTON

FUNERAL HOME

AMHERSTBURG, ONTARIO

Cabinets and Design

by

HEYME'S WOOD PRODUCTS

242 St. Arnaud St. Amherstburg, Ont.

Days 736-2784 *Nights 736-4517*

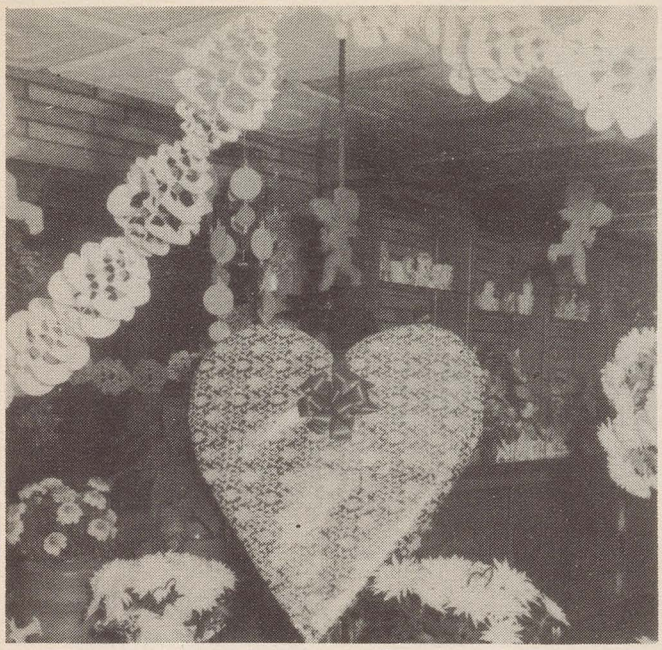

Flowers Delivered Everywhere

For any Occasion

Phone 736-2168

JIMMIE'S FLOWERS

177 Sandwich St. South
Amherstburg, Ontario

Jimmie and Evelyn Pouget

THE JODI SHOP

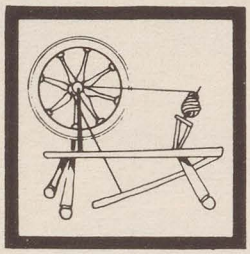

Amherstburg's Social Expression Shop

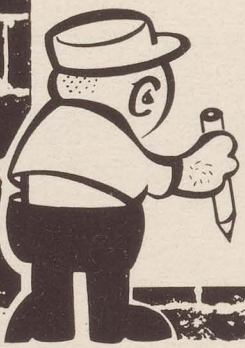

Greeting Cards
Stationary, Gifts

Charm Bracelets

and

Charms

J. & R.
Sports Centre

Complete Line of Sporting Goods

Shoes for the Whole Family

Amherstburg 736-4642

COMPLIMENTS

OF

A

LOCAL

BUSINESS

CARS CHEVROLET TRUCKS

We Appreciate Contributing to Your Driver's Ed. Program

Kennedy Motors Ltd.

New Twin-Screw Tug

AMHERSTBURG

95' x 30' x 13'
3000 Diesel H.P.

On call 24 Hrs.

McQueen Marine Ltd.

Amherstburg, Ont.

Phone 736-4451
or 736-2138

At Nights Call 736-2585
or 736-3984

COMPLIMENTS OF

MOFFAT'S PHARMACY

Prescriptions

Thos. W. Moffat Phm. B.
Glenn E. Belyea Phm. B.

AMHERSTBURG, ONTARIO

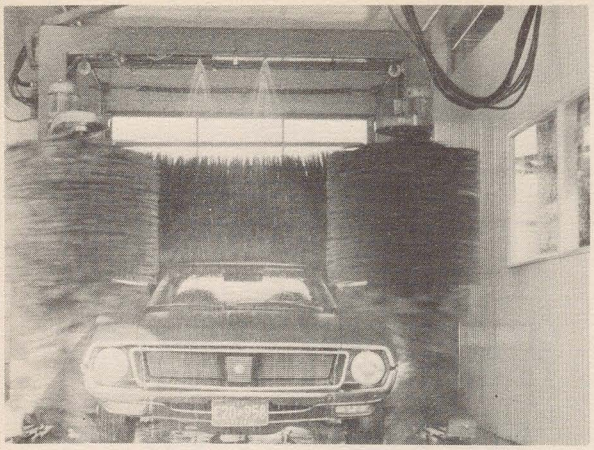

FREE WAX-WASH With 15 GAL's OF GAS OR MORE

10 to 15 GAL's of GAS c59

REG. WAX-WASH $1.00

MR. SCRUB WASH-WAX

Sinasac

SUNOCO

Station and Motor Sales Ltd.
Sandwich St.

CONGRATULATIONS TO THE 1971 GRADUATES

from

S.K.D. MFG. CO. LTD.

Amherstburg, Ont.

SWISS CHALET

Gifts and Sportswear

Young people choose a career with Toronto Dominion

If you'd like to know more about career opportunities with Toronto Dominion see the Manager of the branch nearest you or write for our free booklet, "The Sky's The Limit."

Address your letter to: General Manager, Personnel Division, The Toronto-Dominion Bank, 55 King St. West, Toronto, Ontario.

TORONTO DOMINION

the bank where people make the difference

Amherstburg Branch

Best Wishes to
GENERAL AMHERST HIGH

MICHAEL TOMEK REALTY

D.V. Dufour
Agent

YOUR ACTIVE REALTOR

Compliments of

WHITTAL FORD MOTORS LTD.

Your Ford Dealer

WIGLE PRO-HARDWARE

Your Friendly Pro-Hardware Store

TONY TIEFENBACH

SMILE!

You're on CANDID Camera!

Your Canadian Publisher

Canada Yearbook Services Ltd.

WHITBY, ONTARIO

Patricia Renaud
John Reurink
Mary Richard
Janice Richardson

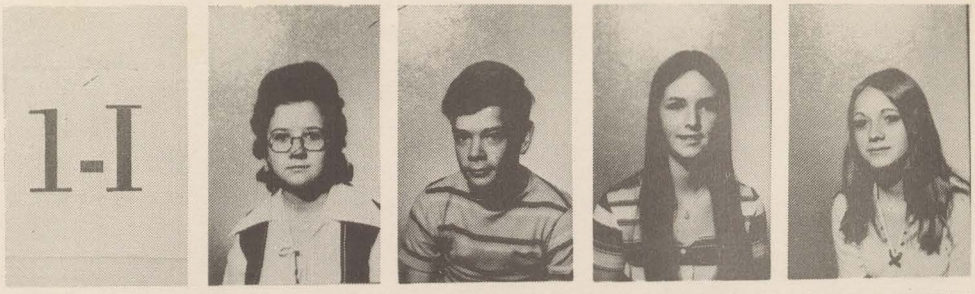

Laurie Rigg
David Robinson
Lena Rosati
Vincent Sauro
Domenic Silvaggio

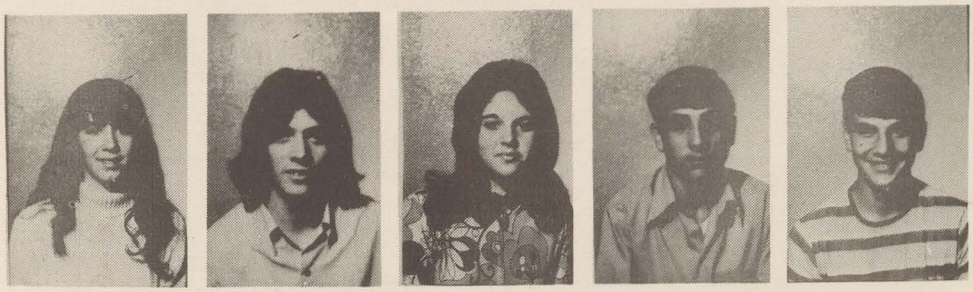

Audrey Sinasac
Paul Smeltzer
James Smith
Robin Smith
Karen Souligny

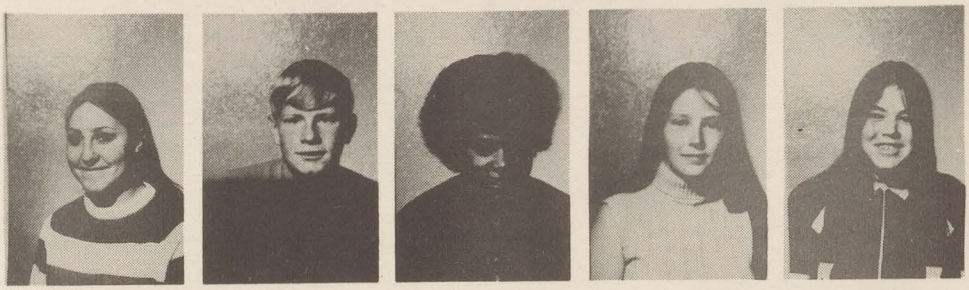

Marie Stahlbrand
Cathy Stang
Rocco Stella
Jerry Struhar
Peter Tehonchuk

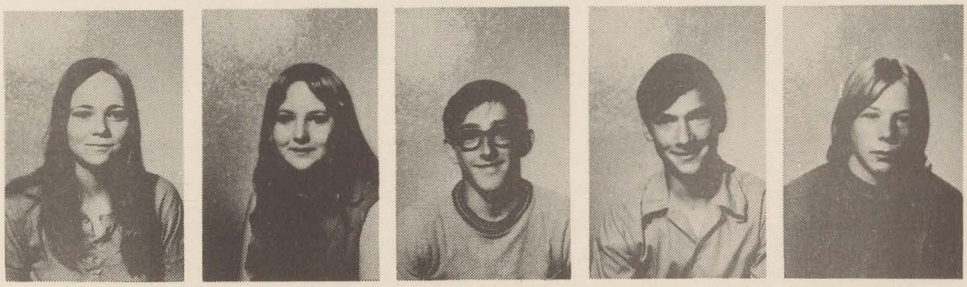

Mike Temesy

Phyllis Thomas
Jill Tiefenbach
Beverly Trudell

Darlene Tytgat
Rita Vacilotto
Josephine Valente
Jan Vandenham
John Vanhuizen

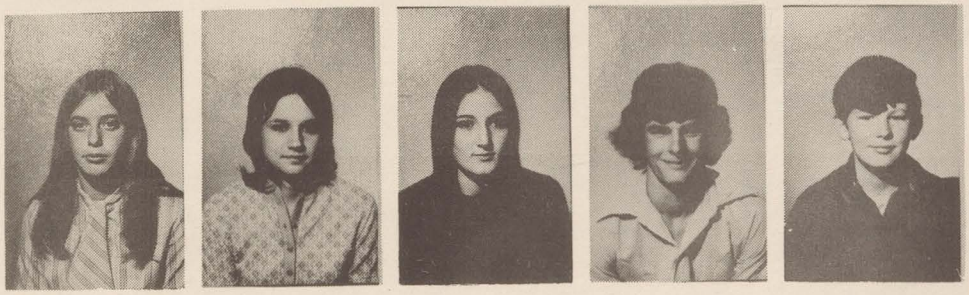

Betty Ann Vasvary
Frank Ventura
Marlene Vermette
Susanne Watkinson
Charlene Weatherbie

Alison White
Maureen White
Wendy Wigle
Ivan Wilson
Judy Wilson

9:03

Rick Wilson
Robert Wilson
Mike Wuertz
Nancy Zima

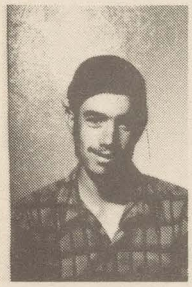

Joseph Allen
John Beaudoin
Steve Browning
Roy Brush
Patrick Cabanaw

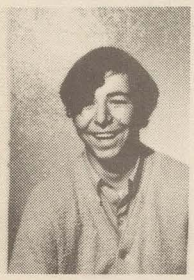

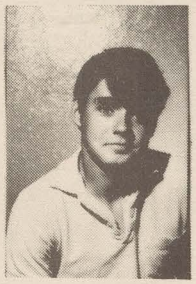

Albert Colombe
Marc Cyrenne
Richard Doherty
Jamie Ellis
Roger Hunt

Doug Langlois
Brian Ouellette
David Pare
Dave Robinson
Mike Soulliere